

DEED OF PLANNING AGREEMENT

THIS DEED made on 20th August 2008

Between

CESSNOCK CITY COUNCIL of 62-78 Vincent Street, Cessnock, New South Wales (**Council**) of the one part

and

WINTEN (NO 23) PTY LIMITED ACN 096 449 366 of Level 10, 61 Lavender Street, Milsons Point, New South Wales (**Developer**) of the other part

Recitals

- A. On 8 August 2005, the Developer made application to the Council for the Instrument Change to carry out the Development on the Land.
- B. The Developer made an offer to the Council to enter into a planning agreement with it to make Development Contributions towards the Public Facilities subject to certain terms and conditions.
- C. These presents represent the offer accepted by the Council.

Operative provisions

1 Planning Agreement under the Act

The Parties agree that this deed is a planning agreement governed by Subdivision 2 of Division 6 of Part 4 of the Act.

2 Definitions and interpretation

- 2.1 In this Agreement the following definitions apply:

Act means the *Environmental Planning and Assessment Act 1979* (NSW)

Bankers Guarantee means an unconditional and irrevocable undertaking issued by a major Australian trading bank in favour of the Council and which does not

have an expiry date and is otherwise in form and substance acceptable to the Council, to pay on demand to the Council the Guaranteed Amount

Cash Contributions means the cash contributions referred to in the definition of Contributions below, details of which are set out in Table 3 of Attachment D, all of which shall be paid in Australian currency.

Contributions or Development Contributions means the cash contributions to be provided, the land to be dedicated, and the works to be carried out (including the provision of facilities), to be used for or applied towards a public purpose and the requirements to be satisfied by the Developer pursuant to this agreement as set out in the Contributions Schedule and includes all of same to be procured by the Developer.

Contributions Schedule is Attachment D

Costs include costs, charges and expenses, including those incurred in connection with advisers

Dealing, in relation to the Land, means, without limitation, selling, transferring, and assigning, mortgaging, charging, encumbering or otherwise dealing with the Land

Dedicated Land is the land to be dedicated by the Developer to the Council and is shown in Table 2 of Attachment D

Department means the Department of Planning (or such future State Government Department that administers the Act)

Development means the development proposed in Development Application number 8/2007/757/1 lodged by the Developer with the Council to develop and subdivide the Land (excluding Lot 1 in DP 1039042) into a residential subdivision of 929 lots substantially in accordance with Drawing number 250-101-A prepared by ACM (sheets 1 to 16), a copy of which is annexed hereto as Attachment F, and also the development of Lot 1 in DP 1039042 into 48 lots and being the subject of a Development Application to be lodged by the Developer with the Council in the future substantially as set out in Sheet 1 of Attachment F.

Development Application has the same meaning as in the Act

Development Consent has the same meaning as in the Act and includes any amendment under section 96 of the Act approved by the Council

Development Contribution means a monetary contribution, the dedication of land at no cost to the Council and/or the provision of any other material public benefit including the provision of Public Facilities, to be used for or applied towards a public purpose

Discretion includes the sovereignty of the Parliament of the State to make any Law; the power of the Executive Government of the State to make any statutory rule; and the exercise of any statutory power or discretion of any Minister of the State, the Council or any other Authority.

Dwelling means a room or suite of rooms occupied or used or so constructed or adapted as to be capable of being occupied or used as a separate domicile.

Dwelling house means a building containing one but not more than one dwelling.

Equivalent Lots for each Super Lot are to be ascertained by reference to Attachment H

Gazetta means the making by the Minister administering the Act of an amendment to the Cessnock Local Environmental Plan 1989 in substantially the same form as the Attachment C by notification in the New South Wales Government Gazette

GST has the same meaning as in the GST Law

GST Law has the meaning given to that term in *A New Tax System (Goods and Services Tax) Act 1999* (Cth) and any other Act or regulation relating to the imposition or administration of the GST

Guaranteed Amount is the amount which the issuing bank in the Bank Guarantee agrees to pay the Council.

Instrument Change means the change to the LEP, so that the zoning that presently affects the Land, as shown in the map at Attachment B, is changed to the zoning shown in Attachment C hereto

Land means the whole of the lands described in Attachment A

LEP means the Cessnock Local Environmental Plan 1989.

Lot means an allotment capable of development for the purpose of the erection of a dwelling, but not open space or infrastructure

LPI means Land and Property Information New South Wales

New Law means a Law that is amended, varied or changed or a new Law either of which comes into force on or after the date of this Agreement

Non-Cash Contributions means Contributions other than Cash Contributions

Party means a Party to this Agreement, including their successors and assigns.

Plan of Subdivision means **each** Plan of Subdivision to create one or more lots comprising part of the Land representing each stage in the subdivision of the Land in accordance with the Development Consent to issue by the Council in respect to the Development Application

Public Facilities are those facilities to be provided by the Developer to the Council as described in Table 1 of Attachment D

Regulation means the *Environmental Planning and Assessment Regulation 2000*

Residential Lot means an allotment of land that is part of the Land and shown in pink colour on Attachment F

Super Lot means an allotment of land that is part of the Land shown in yellow colour on Attachment F and of which there are seven in number

2.2 In the interpretation of this Agreement, the following provisions apply unless the context otherwise requires:

- (a) Headings are inserted for convenience only and do not affect the interpretation of this Agreement;
- (b) A reference in this Agreement to a Business Day means a day other than a Saturday or Sunday on which banks are open for business generally in Sydney;
- (c) If the day on which any act, matter or thing is to be done under this Agreement is not a Business Day, the act, matter or thing must be done on the next Business Day;
- (d) A reference in this Agreement to dollars or \$ means Australian dollars and all amounts payable under this Agreement are payable in Australian dollars;

-
- (e) A reference in this Agreement to any law, legislation or legislative provision includes any statutory modification, amendment or re-enactment, and any subordinate legislation or regulations issued under that legislation or legislative provision;
 - (f) A reference in this Agreement to any agreement, deed or document is to that agreement, deed or document as amended, novated, supplemented or replaced;
 - (g) A reference to a clause, part, schedule or attachment is a reference to a clause, part, schedule or attachment of or to this Agreement;
 - (h) An expression importing a natural person includes any company, trust, partnership, joint venture, association, body corporate or governmental agency;
 - (i) Where a word or phrase is given a defined meaning, another part of speech or other grammatical form in respect of that word or phrase has a corresponding meaning;
 - (j) A word which denotes the singular denotes the plural, a word which denotes the plural denotes the singular, and a reference to any gender denotes the other genders;
 - (k) References to the word 'include' or 'including' are to be construed without limitation;
 - (l) A reference to this Agreement includes the agreement recorded in this Agreement; and
 - (m) A reference to a Party to this Agreement includes a reference to the servants, agents and contractors of the Party, and the Party's successors and assigns.
 - (n) A reference to a subdivision certificate is a reference to same under the Act.

2.3 In the interpretation of this agreement no rule of construction shall apply to disadvantage one party on the basis that that party put forward the particular covenant, term or provision.

2.4 The Schedules and Attachments form part of this Agreement

3 Application of this Agreement

This Agreement applies to the Land and the Development.

4 Operation of this Agreement

This Agreement operates from the date it is entered into by the Parties. If the Gazettal does not occur within two years of the date of this deed, the obligations of each party to the other pursuant to this Deed are at an end except as may relate to any antecedent breaches of the Deed by either party.

5 The Change to the LEP

The environmental planning instrument that applies to the land is the Cessnock Local Environmental Plan 1989 and the zonings that presently affect the Land under that instrument are shown in the map that is Attachment B hereto. The zonings of the Land are proposed to be changed by amending the LEP in the manner shown in the map that is the Attachment C hereto.

6 Development Contributions to be made under this Agreement

6.1 If the Gazettal occurs then the Developer will make the Development Contributions of the nature shown in and to the extent, manner and when promised in the Attachments D and E to this Agreement and as further provided below.

6.2 The Development Contributions to be made by the Developer are the:

- (a) provision of the Public Facilities referred to in Table 1 of Attachment D and more particularly specified in attachment E,
- (b) dedication of part of the land to the Council as referred to in Table 2 of Attachment D and the
- (c) payment of Cash Contributions referred to in Table 3 of Attachment D

6.3 The Development Contributions shall be provided at the times referred to in Tables 1, 2 and 3 of Attachment D.

6.4 All Cash Contributions to be paid in accordance with this Agreement including clauses 6.2 (c), 11.7(b) and 27.1(b) hereof are to be adjusted by the Consumer Price Index Sydney All Groups ("CPI") by utilising the following formula:

Adjusted Cash Contribution = Cash Contributions to be provided in Table 3 of Attachment B x CPI at time of payment divided by CPI at date of Gazettal.

For the purpose of this clause, the CPI at the time of Gazettal will be the last published quarter CPI figures immediately prior to Gazettal; and the CPI at the time of payment will be the last published quarter CPI figures immediately prior to the time the payment is being made. For avoidance of doubt the June 2007 CPI figure is 157.4.

- 6.5 No monies shall be paid by the Council to the Developer for the performance of the Developer's obligations under this Agreement. The Developer assumes all risk in relation to the provision and the making of the Contributions and in particular, should the cost of works, a facility or land dedication differ from the indicative total value ascribed to the facility or the land dedication in the Contributions Schedule then the Developer is not relieved from the performance of its promise to provide the works, facility or land dedication and must provide same notwithstanding the difference.
- 6.6 Notwithstanding clause 6.5, in the event that during the term of this Deed the New South Wales Government imposes any type of infrastructure levy or separate developer contributions over and above the Development Contributions to be paid by the Developer to the Council in accordance with this Deed it is agreed the Cash Contributions to be paid by the Developer to the Council shall be reduced by the amount of moneys that have to be paid to the New South Wales Government up to an amount of \$5,038,050 in regard to any infrastructure levy or developer contribution imposed by such government.
- 6.7 On the dedication or transfer of parts of the Land to the Council under this Agreement, the Developer promises that the Council will have on the vesting of each part of the Land in the Council, an estate in fee simple in possession, freed and discharged from all estates, interests, trusts, restrictions, dedications, reservations, rights, charges, rates and contracts, except firstly as may be permitted by this Planning Agreement, secondly those easements and covenants (restrictive and positive) presently on the title to the Land and shown in the title searches in Attachment G and which cannot be removed, and thirdly any other forms of restrictive covenants, positive covenants or easements required by the Council in regard to the subdivision of the Land.
- 6.8 On the transfer of a facility to the Council the Developer promises that the Council will be the owner of that facility and any land upon which it stands freed

and discharged from all estates, interests, trusts, restrictions, dedications, reservations, rights, charges, rates and contracts, except firstly as may be permitted by this Planning Agreement, secondly those easements and covenants (restrictive and positive) presently on the title to the Land and shown in the title searches in Attachment G and which cannot be removed, and thirdly any other forms of restrictive covenants, positive covenants or easements required by the Council in regard to the subdivision of the Land. However no transfer of a facility having habitable floorspace shall be made to Council unless a final occupation certificate has issued for it under the Act.

7 Application of s94 and s94A and s94EF of the Act to the Development

Sections 94 and 94A and s94EF of the Act do not apply to the Development.

8 Registration of this Agreement

8.1 The Developer agrees to procure that this Agreement is registered on the relevant folios of the Register pertaining to the Land as soon as practicable following Gazettal in accordance with this clause 8 including obtaining the consent of any mortgagee or other person with an estate or interest in the Land to such Registration. To that end the Developer shall deliver to the Council on the date this Agreement is made, all necessary documents in registrable form to enable the Council to lodge those documents at LPI and obtain immediate registration of this agreement on the title to the Land following Gazettal. In the event that the documents of title for the Land are not in the possession of the Developer, the Developer will deliver to the Council at the date of this Agreement an irrevocable undertaking in the form of a deed poll by the person having possession of the title deeds to the Land, in favour of the Council, promising in consideration of the Council's entering into this planning agreement with the Developer, to consent to the registration of this agreement on the title to the land; and produce the title documents in relation to the Land when required by the Council and/or LPI to enable registration of this agreement under section 93H of the Act to occur.

8.2 The Council agrees that on registration of each Plan of Subdivision within the Development, notation of registration of the Planning Agreement shall be removed at the Developer's cost from each Residential Lot created by such Plan of Subdivision.

Further, if the Developer pays to the Council the Contributions for the Equivalent Lots for any Super Lot contained in such Plan of Subdivision, then the notation of

registration shall be removed at the Developer's cost, from the title to that Super Lot.

9 Review of this Agreement

This Agreement may be reviewed or modified by the agreement of the Parties using their best endeavours and acting in good faith.

10 Dispute Resolution

- 10.1 If a Party claims that a dispute has arisen under this Agreement ("Claimant"), it must give written notice to the other Party ("Respondent") stating the matters in dispute and designating as its representative a person to negotiate the dispute ("Claim Notice").
- 10.2 Within 20 Business Days of receiving the Claim Notice, the Respondent must notify the Claimant of its representative to negotiate the dispute.
- 10.3 The nominated representatives must:
- 10.3.1 meet to discuss the matter in good faith within 10 Business Days after service by the Respondent of notice of its representative; and
 - 10.3.2 use reasonable endeavours to settle or resolve the dispute within 15 Business Days after they have met.
- 10.4 If the dispute is not resolved within 15 Business Days after the nominated representatives have met, either Party may give to the other a written notice calling for determination of the dispute ("Dispute Notice").
- 10.5 The Parties agree that a dispute shall be mediated if it is the subject of a Dispute Notice, in which case:
- 10.5.1 the Parties must agree the terms of reference of the mediation within 5 Business Days of the receipt of the Dispute Notice (the terms shall include a requirement that the mediation rules of the Institute of Arbitrators and Mediators Australia (NSW Chapter) apply);
 - 10.5.2 the mediator will be agreed between the Parties, or failing agreement within 5 Business Days of receipt of the Dispute Notice, either Party may request the President of the Institute of Arbitrators and Mediators Australia (NSW Chapter) to appoint a mediator;
 - 10.5.3 the Mediator appointed pursuant to this Clause 10.5 must:

-
- (a) have reasonable qualifications and practical experience in the area of the dispute; and
 - (b) have no interest or duty which conflicts or may conflict with his function as mediator, he being required to fully disclose any such interest or duty before his appointment;

10.5.4 The Mediator shall be required to undertake to keep confidential all matters coming to his knowledge by reason of his appointment and performance of his duties;

10.5.5 The Parties must within 5 Business Days of receipt of the Dispute Notice notify each other of their representatives who will be involved in the mediation;

10.5.6 The Parties agree to be bound by a mediation settlement being any agreement made by the Parties at such mediation to resolve the dispute and may only initiate judicial proceedings in respect of a dispute which is the subject of a mediation settlement for the purpose of enforcing that mediation settlement;

10.5.7 In relation to costs and expenses:

- (a) each Party will bear its own professional and expert costs incurred in connection with the mediation;
- (b) the costs of the mediator will be shared equally by the Parties unless the Mediator determines a Party has engaged in vexatious or unconscionable behaviour in which case the Mediator may require the full costs of the mediation to be borne by that Party.

10.6 If the dispute is not finally resolved in accordance with this Clause 10 either Party is at liberty to litigate the dispute.

10.7 Each Party must continue to perform its obligations under this Agreement, notwithstanding the existence of a dispute.

11 Enforcement of this Agreement

11.1 The Developer appoints the Council as the principal certifying authority under the Act for all building work and subdivision work required in relation to the performance of the Developer's obligations pursuant to Attachments D and E.

-
- 11.2 The Developer will be the applicant in all applications for subdivision certificates under the Act in respect of the Land.
- 11.3 A subdivision certificate under the Act will not be issued by the Council unless:
- (a) in the case of subdivision for which a development consent has been granted, the applicant has complied with all conditions of the consent that, by its terms, are required to be complied with before a subdivision certificate may be issued in relation to the plan of subdivision, and
 - (b) in the case of subdivision for which a "deferred commencement" consent under section 80 (3) of the Act has been granted, the applicant has satisfied the consent authority concerning all matters as to which the consent authority must be satisfied before the consent can operate, and
 - (c) in the case of subdivision that relates to land within a water supply authority's area of operations, the applicant has obtained a certificate of compliance from the water supply authority with respect to the subdivision of the land, and
 - (d) in the case of subdivision the subject of an order made by the Court under section 40 of the Land and Environment Court Act 1979 concerning the provision of drainage easements, all such drainage easements have been acquired by the Council as referred to in that section, and
 - (e) in the case of subdivision the subject of a development consent for which the consent authority is required by the regulations to notify any objector:
 - (i) at least 28 days have elapsed since the objector was notified, or
 - (ii) if an appeal has been made by the objector within that time, the appeal has been finally determined.
- 11.4 Without limiting the previous paragraphs, a subdivision certificate will not be issued for a subdivision that involves subdivision work unless:
- (a) the work has been completed, or
 - (b) agreement has been reached between the Developer or the applicant for the certificate and the consent authority:
 - (i) as to the payment by the Developer or the applicant to the consent authority of the cost of carrying out the work, and
 - (ii) as to when the work will be completed by the consent authority, or

(c) agreement has been reached between the Developer or the applicant for the certificate and the consent authority:

(i) as to the security to be given by the Developer or the applicant to the consent authority with respect to the work to be completed, and

(ii) as to when the work will be completed by the Developer or the applicant.

11.5 Clause 11.4 does not prohibit the issue of a subdivision certificate for part only of land that may be subdivided in accordance with a development consent as long as the requirements of that clause have been complied with in relation to that part.

11.6 In the above clauses 11.2-11.4 inclusive:

applicant means the Developer.

certificate of compliance, in relation to a water supply authority, means a certificate of compliance issued by the water supply authority under the Act under which the water supply authority is constituted.

water supply authority means:

- (a) the Hunter Water Corporation or a water supply authority within the meaning of the Water Management Act 2000, or
- (b) a council or county council exercising water supply, sewerage or stormwater drainage functions under Division 2 of Part 3 of Chapter 6 of the Local Government Act 1993.

11.7 In addition to the foregoing, the Developer promises the Council that the Developer will not take steps or cause or suffer steps to be taken to obtain the issue of any subdivision certificate under the Act until and unless the Developer satisfies the Council that in respect of

- (a) the following Non-Cash Contributions formula,

the total value of the Non-Cash Contributions made by the Developer for the benefit of the Council (such value being determined from the Contributions Schedule and not otherwise) must equal to or exceed A, where A is determined by using the following formula:

$$A = B \times (C + D)$$

where:

A is the total Non-Cash Contributions the Developer is required to make at the time the written request is given by the Developer to the Council for a subdivision certificate under the Act

B is the total of

1. Residential Lots for which subdivision certificates have issued; and
2. Residential Lots for which the Developer is now seeking a subdivision certificate; and
3. the total of Equivalent Lots determined for each Super Lot included in the application for the subdivision certificate

C is the indicative land dedication contribution per Residential Lot, established by using the Contributions Schedule (ie \$2,120,000.00 divided by 977); and

D is the indicative works in kind contribution per Residential Lot, similarly established by using the Contributions Schedule (ie \$6,400,000.00 divided by 977, but excluding those amounts which are Cash Contributions in the Contributions Schedule).

And

(b) the following Cash Contributions formula

the total value of the Cash Contributions made by the Developer for the benefit of the Council (such value being determined from the Contributions Schedule and not otherwise) must equal to or exceed A, where A is determined by using the following formula:

$$A = B \times C$$

where:

A is the total Cash Contributions the Developer is required to make at the time the written request is given by the Developer to the Council for a subdivision certificate under the Act;

B is the total of

-
1. Residential Lots for which subdivision certificates have issued; and
 2. Residential Lots for which the Developer is now seeking a subdivision certificate; and
 3. the total of Equivalent Lots determined for each Super Lot included in the application for the subdivision certificate

C is the indicative cash contribution per Residential Lot being \$6,464.70 (\$6,316,000.00 ÷ 977) (established by using the Contributions Schedule, but including only those amounts which are Cash Contributions in the Contributions Schedule), adjusted in accordance with clause 6.4.

11.8 If the Developer has not provided the Non-Cash Contributions required under the Contributions Schedule, the Developer may tender to the Council and the Council may agree to accept a Bankers Guarantee as security for the performance by the Developer of its obligations relating to the then to be provided Non-Cash Contributions, excluding dedication of land.

11.9 If the Council accepts a Bankers Guarantee under the previous sub-clause, the Council shall hold it until the earlier to occur of:

- (a) the point in time when the Non-Cash Contributions provided by the Developer equal or exceed the quantum of A derived from application of the relevant formula given in this clause 11; and
- (b) the expiry of a period of 50 weeks (or some later date agreed by the parties) following the date shown on the Bankers Guarantee and the Non Cash Contributions provided by the Developer at the end of that period are less than A.

If (a) first occurs the Council shall return the Bankers Guarantee to the Developer, and if (b) first occurs the Council is entitled to call up on the Bankers Guarantee and use the proceeds of that call to satisfy the obligations of the Developer that ought to have been performed by the Developer pursuant to this Agreement and if it be the case, return any unused part of the proceeds to the Developer.

To avoid doubt, if a final Occupation Certificate has not issued in respect of a Contribution that is a facility, this clause can operate, to the intent that the Developer may tender to the Council a Bankers Guarantee as security for the

performance by the Developer of its obligations relating to the outstanding Contribution in respect of the provision of the facility.

- 11.10 This planning agreement may be pleaded in bar to any legal proceedings instituted by or on behalf of the Developer.
- 11.11 Notwithstanding anything else contained in this Agreement, the Developer shall not take steps or suffer steps to be taken to obtain the issue of a subdivision certificate under the Act where
- 11.12.1 it has satisfied the Council in respect of the formulae in this clause 11, and
- 11.12.2 it has made Non-Cash Contributions equal to the total indicative value shown against the relevant item in the Contributions Schedule,
- but
- 11.12.3 that item, being a dedication or transfer of land has not vested in Council with the attributes required by clause 6.7, or, being the provision of a facility or works remains uncompleted and relevantly does not have the attributes required by clause 6.8 and final occupation certificate issued under the Act
- unless satisfactory arrangements have been made with the Council to secure the vesting or completion as the case may be.
- 11.12 Notwithstanding anything else contained in this agreement, a Contribution shall be deemed not to have been made unless:
- 11.12.1 where a dedication or transfer of land is to required to be made, it has vested in Council and has the attributes required by clause 6.7, and
- 11.12.2 where works are to be carried out that include the provision of a facility, a final Occupation Certificate has issued in respect of that facility and ownership of that facility and land upon which it stands has vested in Council with the attributes required by clause 6.8, unless a Bankers Guarantee for the relevant unperformed work has been accepted by the Council, and
- 11.12.3 where a Cash Contribution is required, unless the cheque or electronic funds transfer by which it was paid has been cleared by Council's banker.

11.13.1 If the Developer wishes to provide a Bankers Guarantee in respect of any one period when Lots are to be developed as shown in the Contributions Schedule for an uncompleted facility or works as part of its Non-Cash Contributions, then the Developer shall if required by the Council submit to the Council, to assist it to determine the amount of the Bankers Guarantee that it will accept, a written report obtained by the Developer at its cost, from an appropriately qualified practising quantity surveyor who is independent of the Developer and the Council, as to the estimated cost to complete the particular part of the uncompleted facility or works for that period. The Council shall take into consideration that report, if satisfied that the cost expressed in that report is a reasonable estimate, in determining the amount required for the Bankers Guarantee and shall then advise the Developer of the required amount for the Bankers Guarantee accordingly.

11.13.2 However, if the Developer wishes to provide a Bankers Guarantee in respect of any one period when Lots are to be developed as shown in the Contributions Schedule for an uncompleted facility or works as part of its Non-Cash Contributions, but the completion of the facility or works referred to in the Contributions Schedule depends upon the progressive provision of the facility or works by the Developer over more than one period when Lots are to be developed as shown in that Contributions Schedule and the indicative total value for the facility or works is made up of parts, (eg. the Testers Hollow: Wetlands Construction has indicative values of \$800,000 by the 200th lot and \$600,000 by the 250th lot) then the Developer shall if required by the Council submit to the Council, to assist it to determine the amount of the Bankers Guarantee that it will accept, a written report obtained by the Developer at its cost, from an appropriately qualified practising quantity surveyor who is independent of the Developer and the Council, both as to the estimated cost to complete the particular part of the uncompleted facility or works for that period, and also as to the estimated cost to complete the facility or works in full having regard to all the periods associated with the particular facility or works shown in the Contributions Schedule. The Council shall take into consideration that report, if satisfied that the costs expressed in that report are reasonable estimates, in determining the amount required for the Bankers Guarantee for the particular part of uncompleted facility or works for that one period and shall then advise the Developer of the required amount for the Bankers Guarantee accordingly.

11.14 The parties agree that the provisions of this clause 11 together with the provisions of Part 6 of the Act as relate to implementation and enforcement provide means for the enforcement of this Agreement in the event of a breach of this Agreement by the Developer.

12 Notices

12.1 Any notice, consent, information, application or request that must or may be given or made to a Party under this Agreement is only given or made if it is in writing and sent in one of the following ways:

12.1.1 Delivered or posted to that Party at its address set out below.

12.1.2 Faxed to that Party at its fax number set out below.

12.1.3 Emailed to that Party at its email address set out below.

Council	Cessnock City Council
Attention:	General Manager
Address:	16-78 Vincent Street, CESSNOCK NSW 2325
Fax Number:	4993 2500
Email:	council@cessnock.nsw.gov.au
Developer	Winten (No 23) Pty Limited
Attention:	William Sarkis
Address:	10/61 Lavender Street CAMMERAY NSW 2062
Fax Number:	9929 5001
Email:	bsarkis@winten.com.au

12.2 If a Party gives the other Party 3 Business Days notice of a change of its address or fax number, any notice, consent, information, application or request is only given or made by that other Party if it is delivered, posted or faxed to the latest address or fax number.

12.3 Any notice, consent, information, application or request is to be treated as given or made at the following time:

12.3.1 If it is delivered, when it is left at the relevant address.

12.3.2 If it is sent by post, 2 Business Days after it is posted.

12.3.3 If it is sent by fax, as soon as the sender receives from the sender's fax machine a report of an error free transmission to the correct fax number.

12.4 If any notice, consent, information, application or request is delivered, or an error free transmission report in relation to it is received, on a day that is not a Business Day, or if on a Business Day, after 5pm on that day in the place of the Party to whom it is sent, it is to be treated as having been given or made at the beginning of the next Business Day.

13 Approvals and consent

Except as otherwise set out in this Agreement, and subject to any statutory obligations, a Party may give or withhold an approval or consent to be given under this Agreement in that Party's absolute discretion and subject to any conditions determined by the Party. A Party is not obliged to give its reasons for giving or withholding consent or for giving consent subject to conditions.

14 Assignment and Dealings

14.1 The Developer may sell, transfer, assign or novate or similarly deal with its right, title or interest in the Land (if any) or allow any interest in them to arise or be varied, in each case, without Council's consent only if this Agreement is registered on the relevant folios of the Registrar pertaining to the Land in accordance with clause 8.1, and prior to any such sale, transfer, assignment or novation, the Developer has given Council no less than 10 Business Days notice in writing of the proposed Dealing.

14.2 Nothing in clause 14.1 prevents a transfer of Residential Lots or Super Lots created from the Land by registration of a plan of subdivision at LPI to Purchasers of the same where the Developer at that time has complied with the relevant terms of this Agreement.

15 Costs

The Developer agrees to pay or reimburse the costs of the Council's reasonable legal fees and expenses in connection with the negotiation, preparation and execution of this Agreement.

16 Entire Agreement

This Agreement contains everything to which the Parties have agreed in relation to the matters it deals with. No Party can rely on an earlier document, or anything said or done by another Party, or by a director, officer, agent or employee of that Party, before this Agreement was executed, except as permitted by law.

17 Further acts

Each Party must promptly execute all documents and do all things that another Party from time to time reasonably requests to affect, perfect or complete this Agreement and all transactions incidental to it.

18 Governing law and jurisdiction

This Agreement is governed by the law of New South Wales. The Parties submit to the non-exclusive jurisdiction of its courts and courts of appeal from them in regard to enforcement of either Parties rights under this Deed. The Parties will not object to the exercise of jurisdiction by those courts on any basis.

19 Joint and individual liability and benefits

Except as otherwise set out in this Agreement, any agreement, covenant, representation or warranty under this Agreement by 2 or more persons binds them jointly and each of them individually, and any benefit in favour of 2 or more persons is for the benefit of them jointly and each of them individually.

20 No fetter

20.1 This Agreement is not intended to operate to fetter, a Discretion in any unlawful manner.

20.2 No provision of this Agreement is intended to, or does, constitute any unlawful fetter on any Discretion. If contrary to the operation of this clause, any provision of this Agreement is held by a court of competent jurisdiction to constitute an unlawful fetter on any Discretion, the Parties agree:

20.2.1 They will take all practical steps, including the execution of any further documents to ensure the objective of this clause is substantially satisfied;

20.2.2 In the event that clause 20.1 cannot be achieved without giving rise to an unlawful fetter on a Discretion, the relevant provisions to be severed and the remainder of this Agreement has full force and effect; and

20.2.3 To endeavour to satisfy the common objectives of the Parties in relation to the provision of this Agreement which is held to be an unlawful fetter to the extent that is possible having regard to the relevant court judgment.

21 Representations

The Parties represent and warrant that they have power to enter into this Agreement and comply with their obligations under the Agreement and that entry into this Agreement will not result in the breach of any law.

22 Severability

- 22.1 The Parties acknowledge that under and by virtue of Section 93F(4) of the Act, any provision of this Agreement is not invalid by reason only that there is no connection between the Development and the object of the expenditure of any money required to be paid by that provision.
- 22.2 The Parties acknowledge that under and by virtue of Section 93F (10) of the Act, any provision of this Agreement is void to the extent to which it requires or allows anything to be done that, when done, would breach:
- 22.2.1 any provision of the Act; or
 - 22.2.2 the provisions of an Environmental Planning Instrument; or
 - 22.2.3 a Development Consent applying to the relevant land.
- 22.3 The Parties agree that to the extent permitted by Law, this Agreement prevails to the extent it is inconsistent with any Law.
- 22.4 If a clause or part of a clause of this Agreement can be read in a way that makes it illegal, unenforceable or invalid, but can also be read in a way that makes it legal, enforceable and valid, it must be read in the latter way.
- 22.5 If any clause or part of a clause is illegal, enforceable or invalid, that clause or part is to be treated as removed from this Agreement, but the rest of this Agreement is not affected.

23 Modification

No modification of this Agreement will be of any force or effect unless it is in writing and signed by the Parties to this Agreement.

24 Waiver

- 24.1 The fact that a Party fails to do, or delays in doing, something the Party is entitled to do under this Agreement, does not amount to a waiver of any obligation of, or breach of obligation by, another Party.
- 24.2 A waiver by a Party is only effective if it is in writing.

24.3 A written waiver by a Party is only effective in relation to the particular obligation or breach in respect of which it is given. It is not to be taken as an implied waiver of any other obligation or breach or as an implied waiver of that obligation or breach in relation to any other occasion.

25 GST

25.1 As at the date of this Deed pursuant to a New Tax System (Goods and Services Tax) (Exempt Taxes, Fees and Charges) Determination 2008 such determination provides that Developer Contributions and Developer Charges are exempt from GST.

25.2 All amounts stated in this Deed are exclusive of GST.

25.3 If the GST law determines that anytime during the performance by the Developer of its obligations under this Deed that any payment or performance of any of the Development Contributions is a supply by the party making the supply and is liable to pay GST to the Australian Taxation Office then it is agreed that the recipient of the supply must pay an additional amount equal to the GST on that supply subject to the party liable to pay the GST providing the recipient with a GST tax invoice.

26 New Laws

If the Developer is obliged by a New Law to do something or pay an amount which it is already contractually obliged to do or pay under this Agreement then, to the extent only that the relevant obligation is required under both the New Law and this Agreement, compliance with the New Law will constitute compliance with the relevant obligation under this Agreement.

27 Key considerations

The Parties acknowledge that the following matters have been considered by each of them prior to entering into this agreement:

- (a) The public infrastructure that is proposed to be funded by the Development Contributions will be provided within a reasonable time.
- (b) The impact of the proposed Development Contributions on the affordability of the proposed development.

(c) The proposed Development Contributions are based on a reasonable apportionment between existing demand and new demand for public infrastructure to be created by the proposed development to which to contribution relates.

(d) The proposed Development Contributions are based on a reasonable estimate of the cost of proposed public infrastructure.

The parties acknowledge that the Contributions provided pursuant to this Agreement will directly serve the needs of the completed Development.

Execution

Executed as a Deed

The Common Seal of Cessnock)

City Council was hereunto affixed)

this 22nd day of August 2008)
pursuant to resolution made on)

20th day of August 2008)

Bill Henderson

General Manager



[Signature]
Mayor

SIGNED SEALED and DELIVERED by)

Winten (No.23) Pty Limited)

ACN: 096 449 366 in accordance with)

section 127 of the Corporations Act 2001)

by a Director and Secretary)

.....)
Director

Name of Authorised Person *GARRY WINTEN ROSEWELL*

.....)
Secretary

Name of Authorised Person *DAVID REGINALD JOHN MANN*



[Signature]

Attachment A

1 Land

Lot No.	DP	Street
61	1076974	Main Road Clifftleigh
62	1076974	Main Road Clifftleigh
23	607899	Main Road Clifftleigh
61	785115	Main Road Clifftleigh
62	785115	Main Road Clifftleigh
3	1039042	Main Road Clifftleigh
1	1072276	Main Road Clifftleigh
2	1072111	Main Road Clifftleigh
22	607899	Main Road Clifftleigh
1	1039042	Main Road Clifftleigh



CESSNOCK CITY COUNCIL LOCAL ENVIRONMENTAL PLAN 1989 CURRENT ZONES FOR CLIFTLEIGH



SCALE 1: 12,000

Ref: Cliftleigh Current Zones030608



SUBJECT LAND



SCALE 1: 12,000 LOCALITY OF CLIFBLEIGH PARISH OF HEDDON COUNTY OF NORTHUMBERLAND

ENVIRONMENTAL PLANNING & ASSESSMENT ACT, 1979

**CESSNOCK CITY COUNCIL
LOCAL ENVIRONMENTAL PLAN 1989
(AMENDMENT NO. 120)**

DRAWN BY: P.TAYLOR DATE:31.07.2006
 PLANNING OFFICER: N.SELMON
 COUNCIL FILE NO. 18/2005/13
 DEPT. FILE NO. N04/00018
 CERT. PLAN NO.
 CERTIFICATE ISSUED
 UNDER SEC. 65 E.P.A. ACT DATED: 09.11.2006
 GOVT. GAZETTE OF

STATEMENT OF RELATIONSHIP WITH OTHER PLANS:

AMENDS CESSNOCK L.E.P. 1989

CERTIFIED IN ACCORDANCE
 WITH THE ENVIRONMENTAL
 PLANNING & ASSESSMENT ACT
 1979, AND REGULATIONS.

PREPARED BY CESSNOCK CITY COUNCIL

GENERAL MANAGER DATE

Attachment D -Contributions Schedule

				Cummulative Lots Developed			
				50	100	150	200
Table 1	Item	Schedule of Public Facilities	Details	Indicative Value			
	1	Testers Hollow Wetlands Construction	Civil works & erosion control				1,400,000
	2	Testers Hollow Rehabilitation Works	Planting macrophyte & littoral zones				700,000
	3	Testers Hollow Maintenance - 5 years					250,000
	4	Neighbourhood Community Centre					650,000
	5	Neighbourhood Childcare Centre	Provison for min. 30 place facility				1,600,000
	6	Neighbourhood Recreation Facilities		634,000	866,000		1,500,000
	7	Local Park embelishment				300,000	300,000
							6,400,000
Table 2		Schedule of Land Dedication					
	8	Testers Hollow Open Space	468400sq.m @ \$2/sqm				937,000
	9	Neighbourhood Community Centre	200sp.m @ \$180/sq.m				360,000
	10	Neighbourhood Recreation Facilities	22600sq.m @ \$8/sq.m			180,000	180,000
	11	Local Park - Hilltop	3900sq.m @ \$75sq.m			293,000	293,000
	11.1	Open Space	7266sq.m @ \$48.20/sq/m				350,000
							2,120,000
Table 3		Schedule of Cash Contributions					
	12	Library Services					605,000
	13	Kurri Kurri Acquatic Centre					189,000
	14	External Cycleway		150,000			150,000
	15	Cycle Link to Kurri Kurri					98,000
	16	Pedestrian Refuges		41,000			41,000
	17	Rationalise Main Road Access					273,000
	18	Roads/Streetscape/Parking					400,000
	19	District Roads and Bridges					4,560,000
							6,316,000
							14,836,000
			Funds Allocated	825,000	866,000	773,000	800,000
			Cumulative Total Funds Allocated	825,000	1,691,000	2,464,000	3,264,000
			Funds Available	824,545	1,649,090	2,473,635	3,298,180
		Contributions per lot - 977 equivalent lots - \$15,185					
		Contributions per stage - \$824,545	\$824,545				

Note: This revised schedule is based on average Lots as per staging plan. ie 977 Lots/18 Stages = 54.3 lots per stage @ \$15,185 = \$824,545 contributions per stage

	250	300	350	400	450	500	550	600	650	700	750	800	850	900
600,000														
200,000		500,000		50,000	50,000	50,000	50,000	50,000						
					650,000								800,000	800,000
			937,000											
				360,000										
												350,000		
						318,500	286,500							
	189,000													
	98,000													
				273,000										
				231,000		479,500	400,000							
							88,500	775,000	825,000	825,000	825,000	825,000	511,000	
800,000	787,000	937,000	914,000	700,000	848,000	825,000	825,000	825,000	825,000	825,000	825,000	861,000	800,000	800,000
4,064,000	4,851,000	5,788,000	6,702,000	7,402,000	8,250,000	9,075,000	9,900,000	10,725,000	11,550,000	12,375,000	13,236,000	14,036,000	14,836,000	14,836,000
4,122,725	4,947,270	5,771,815	6,596,360	7,420,905	8,245,450	9,069,995	9,894,540	10,719,085	11,543,630	12,368,175	13,192,720	14,017,265	14,841,810	14,841,810

Attachment E

The following items outline the agreed baseline parameters for the provision of public facilities under Table 1 of Attachment D

Item 1 Testers Hollow Wetlands Construction

The objective of the works to be undertaken in Testers Hollow is primarily to modify the severely disturbed water bodies to provide a viable and sustainable wetlands system to support a variety of wading birds and aquatic life and to isolate this system from the main channel to ensure minimal impact from mine water discharge from adjoining properties.

The modified wetland system covers an area of 5.8ha. This wetland basin also forms part of the water quality and water quantity control system for the capture and detention of stormwater flows from the northern catchment of the proposed residential estate.

The total value of works to be undertaken for this wetland basin is \$2.81m – which comprises civil works and erosion control measures, including survey, design and documentation, geotechnical testing and monitoring, clearing, earthworks, trimming, concrete construction, and erosion and sediment control.

The value of works required for water quality and water quantity control as a consequence of the urban development within the catchment is \$0.6m – representing an area of 1.15 ha.

The value of works credited under this VPA is \$1.4m.

Item 2 Testers Hollow Rehabilitation Works

The landscape rehabilitation works for Testers Hollow include a weed removal plan and revegetation program using a combination of seed species, tube stock and mature plants to enable the existing Redgum Forest to be rehabilitated, together with planting within the deepwater zones and littoral zones of the modified wetland system. Natural grasses will be encouraged to provide a thick ground-cover to discourage new weed growth.

The existing Swamp Oak swamp forest along the central northern boundary is to be retained.

Item 3 Testers Hollow Maintenance

The maintenance program for Testers Hollow will include watering, trimming and weeding to enable planted species to survive and replacement of lost stock as required – mowing and slashing will be avoided to promote natural growth and minimize long-term maintenance costs.

Details are as set out in the annexure and headed:-

**Preliminary Landscape Master Plan
Landscape Rehabilitation Plan – Tester's Hollow
Parkland Edge Road**

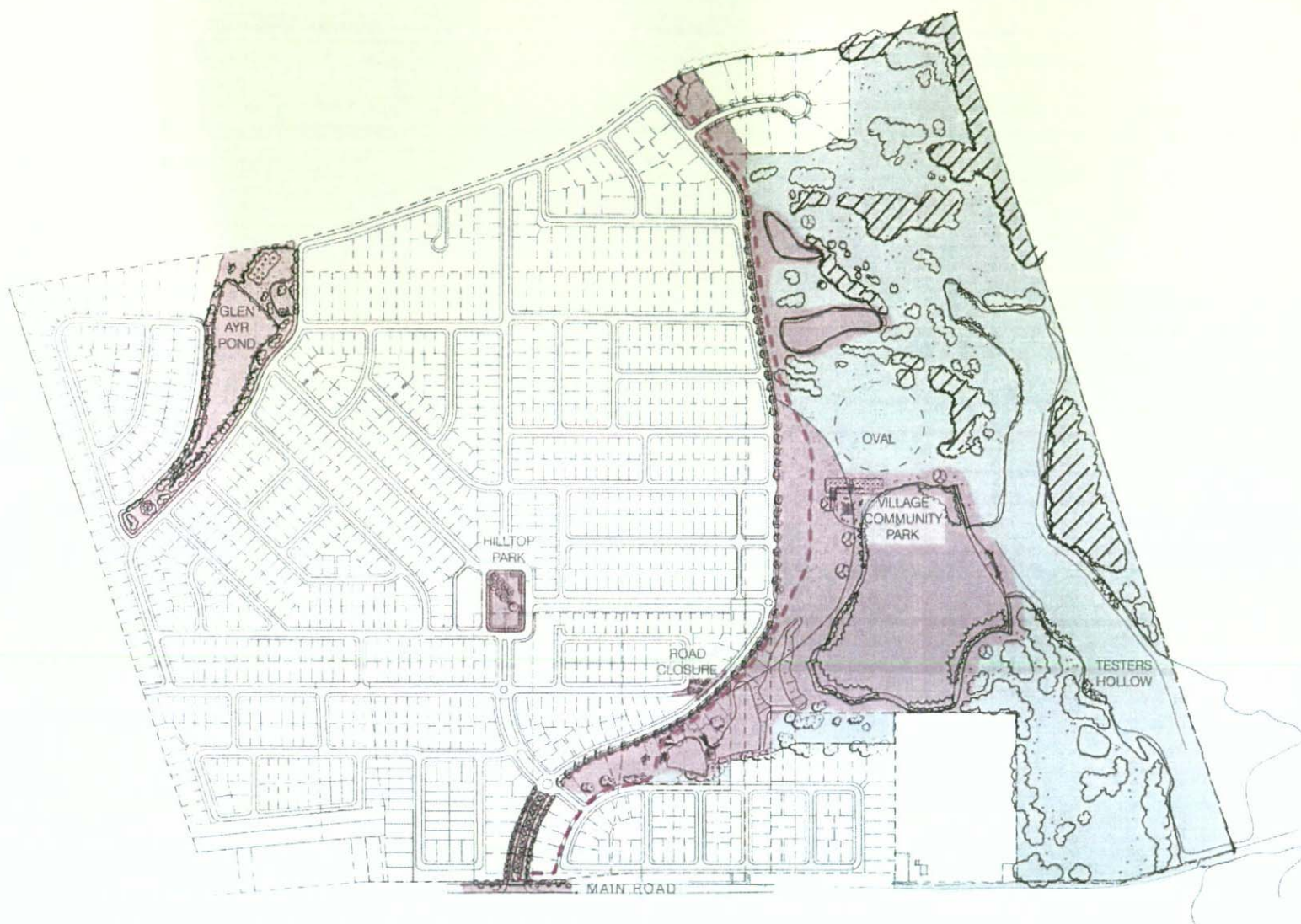

GENERAL LEGEND

- INDICATIVE INITIAL WORKS TO BE UNDERTAKEN
- FUTURE WORKS
- EXISTING VEGETATION
- INDICATIVE LOCATION OF CYCLEWAY

Andrews Neil

CLIFTLEIGH

Landscape Masterplan



W WINTEN PROPERTY GROUP

May 2008 04603 SK1 Rev E

LEGEND

-  EXISTING PLANT
-  AREA TO BE REHABILITATED
-  EXISTING ROAD/DRIVEWAY

INDICATIVE PLANTING SCHEDULE		
	SIZE	DENSITY
MAJOR LANDMARK TREE		
<i>Ficus macrophylla</i>	400 ltr	As shown
TREES		
<i>Acrodictya costata</i>	Gro tube	1 per 5m ²
<i>Claytonia racemosa</i>	Gro tube	1 per 5m ²
<i>Eucalyptus capillaris</i>	Gro tube	1 per 5m ²
<i>Eucalyptus parramattensis</i>	Gro tube	1 per 5m ²
<i>Eucalyptus tereticornis</i>	Gro tube	1 per 5m ²
<i>Melaleuca nodosa</i>	Gro tube	1 per 5m ²
MACROPHYTES		
<i>Carex appressa</i>	Gro tube	4/m ²
<i>Cladonia bisporaria</i>	Gro tube	4/m ²
<i>Juncus usitatus</i>	Gro tube	4/m ²
<i>Phytolacca lanuginosa</i>	Gro tube	4/m ²
<i>Scheuchzeria palustris</i>	Gro tube	4/m ²

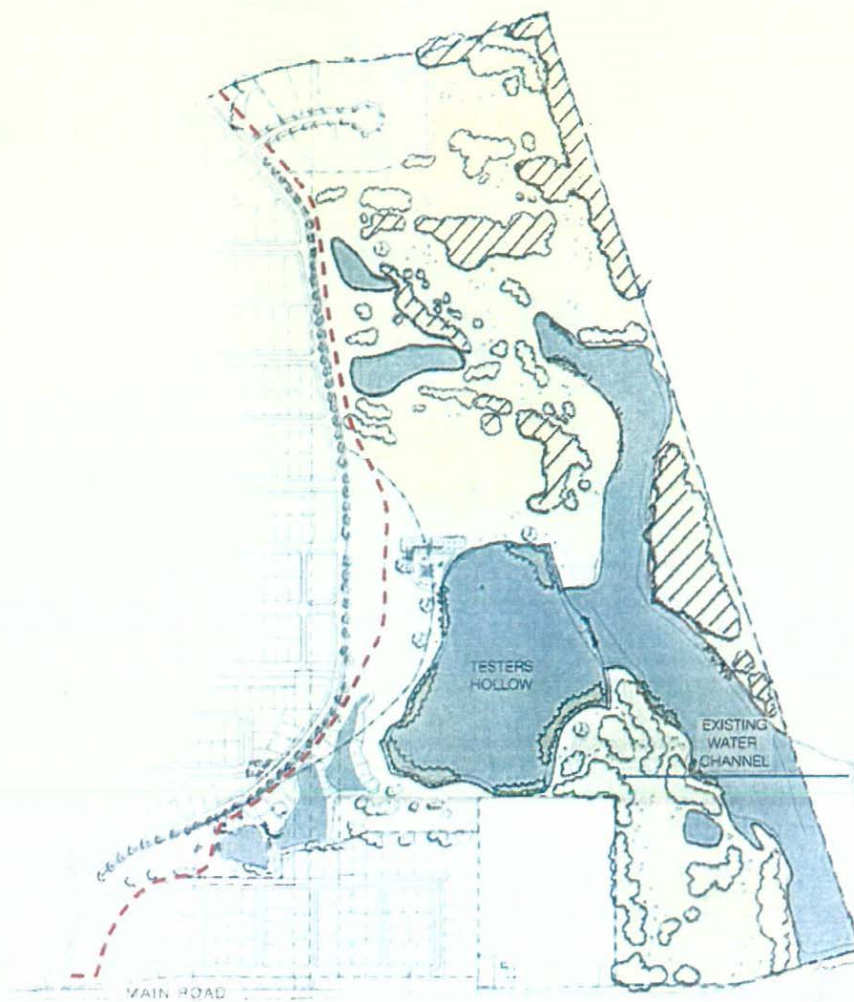

NOTES

- THE PURPOSE OF THE LANDSCAPE REHABILITATION WORKS IS TO RE-ESTABLISH THE ORIGINAL VEGETATION COMMUNITY.
- AREA OF VEGETATION COMMUNITIES WILL REQUIRE MODIFICATION OR REMOVAL AS PER THE TERMS OF THE DEED OF AGREEMENT BETWEEN D.E.C AND WINTEN PROPERTY GROUP.
- *Eucalyptus parramattensis* INDIVIDUALS TO BE REMOVED WILL BE REPLACED TO MAINTAIN A MINIMUM OF 300 INDIVIDUALS ON SITE.

TREE PLANTING PREDOMINANTLY LOCATED ON SOUTH SIDE OF BASINS TO PREVENT OVERSHADOWING





Site Plan



Cascade treatment between ponds



Parkland Road Edge



Cycleways

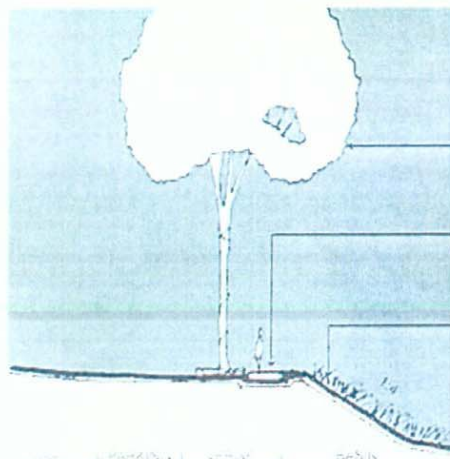

- LARGE TREE IN GARDEN BED
- 3M METRE WIDE PEDESTRIAN PATH
- OPEN GRASSED BATTER TO BASIN

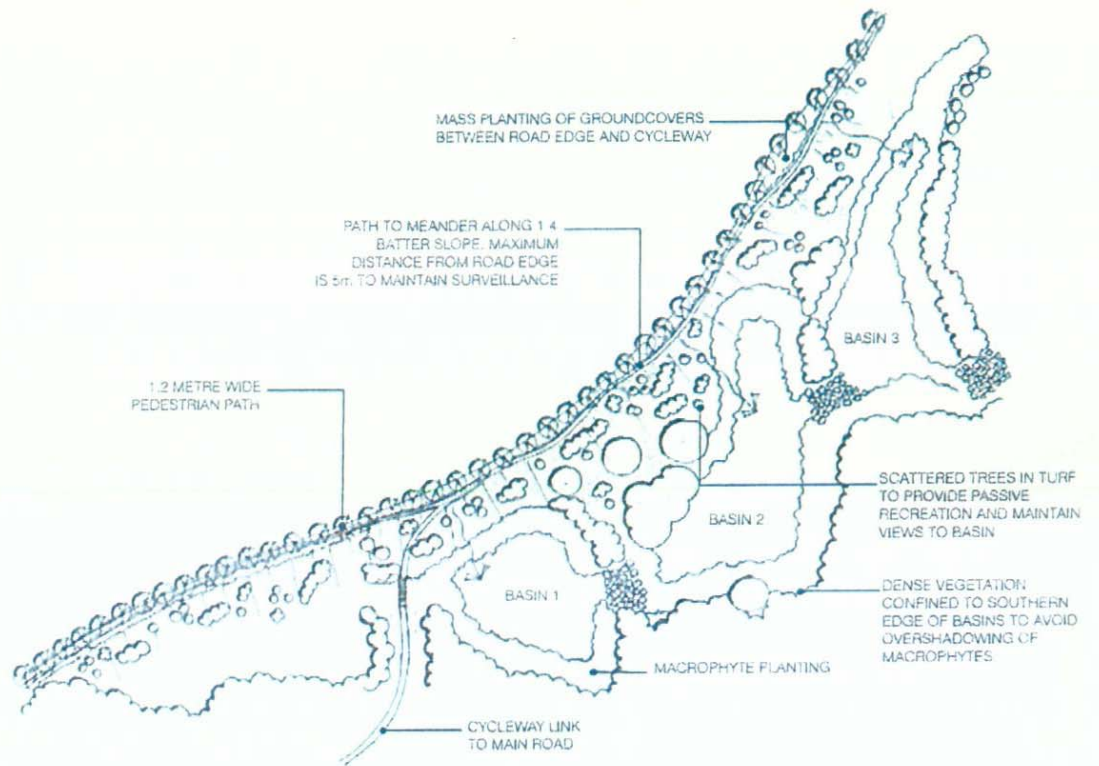

- MASS PLANTING OF GROUNDCOVERS BETWEEN ROAD EDGE AND CYCLEWAY
- PATH TO MEANDER ALONG 1:4 BATTER SLOPE. MAXIMUM DISTANCE FROM ROAD EDGE IS 5m TO MAINTAIN SURVEILLANCE
- 1.2 METRE WIDE PEDESTRIAN PATH
- BASIN 1
- BASIN 2
- BASIN 3
- SCATTERED TREES IN TURF TO PROVIDE PASSIVE RECREATION AND MAINTAIN VIEWS TO BASIN
- DENSE VEGETATION CONFINED TO SOUTHERN EDGE OF BASINS TO AVOID OVERSHADOWING OF MACROPHYTES
- MACROPHYTE PLANTING
- CYCLEWAY LINK TO MAIN ROAD

NOTES

CLIFTON

Parkland Edge Road



September 07 04/03 SKS Fiv D

WINTEN
PROPERTY GROUP

Item 4 Neighbourhood Community Centre

The Neighbourhood Community Centre comprises a single storey building of brick and tilt-concrete construction with metal roof and concrete slab foundation – total floor area of 750 square metres - The building to be designed and constructed in accordance with the Building Code of Australia and relevant Australian Standards.

This Agreement makes provision for:

- 125 thick slab on ground complete including sand bed, membrane, reinforcement
- Concrete footings
- Structural timber, or steel, allowance
- Galvanised corrugated roof sheeting, eaves gutters & down pipes
- 150 thick concrete tilt-up & common brick veneered/timber stud framed/plasterboard lined internally external walls
- Cement render externally to common brickwork
- Face brick columns to verandah
- Aluminium windows & doors
- Commercial grade aluminium entry door
- Solid core external & hollow core internal doors including frame, fittings, hardware & architraves
- Steel framed/plasterboard, or fibrecement, lined internal walls
- 110 thick rendered (both sides) brickwork internal walls to kitchen area
- Toilet/shower partitions including doors
- Carpet/tiled/vinyl floor coverings to kitchen, amenities, offices & foyer areas
- Tiling to amenities walls
- Polyurethane multipurpose sports flooring to basketball court
- Court marking allowance
- Suspended plasterboard ceilings complete to kitchen, amenities, offices & foyer areas
- Supply & installation of kitchen benches, bathroom accessories, mirrors, complex signage, scoreboard, roof supported basketball towers etc
- Paint to plasterboard ceilings/walls, rendered walls & fibre-cement soffit linings
- Electrical works complete (NB: Includes lighting)
- Mechanical ventilation to amenities
- 8 No. toilets, 5 No. showers, 9 No. basins, 6 No. floor waste outlets & 3 No. hot water services supplied & installed
- Landscaping allowance
- Driveways/footpaths allowance
- Infrastructure works (eg: Stormwater, sewer, water & electrical external services complete)
- Site supervision etc & builder's margin

Item 5 Neighbourhood Childcare Centre

The Neighbourhood Childcare Centre is to be constructed on land dedicated to the Council.

Council's requirements are for a minimum thirty place childcare facility. The design and construction of the centre will be a matter for the developer to obtain the appropriate approvals from Council and other relevant statutory authorities.

The building is to be designed and constructed in accordance with the Building Code of Australia and relevant Australian Standards and statutory requirements.

It shall include:-

This Agreement makes provision for:

- 125 thick slab on ground complete including sand bed, membrane, reinforcement
- Concrete footings
- Structural timber, or steel, allowance
- Galvanised corrugated roof sheeting, eaves gutters & down pipes
- 150 thick concrete tilt-up & common brick veneered/timber stud framed/plasterboard lined internally external walls
- Cement render externally to common brickwork
- Face brick columns to verandah
- Aluminium windows & doors
- Commercial grade aluminium entry door
- Solid core external & hollow core internal doors including frame, fittings, hardware & architraves
- Steel framed/plasterboard, or fibre-cement, lined internal walls
- 110 thick rendered (both sides) brickwork internal walls to kitchen area
- Toilet/shower partitions including doors
- Carpet/tiled/vinyl floor coverings to kitchen, amenities, offices & foyer areas
- Tiling to amenities walls
- Polyurethane multipurpose sports flooring to basketball court
- Suspended plasterboard ceilings complete to kitchen, amenities, offices & foyer areas
- Supply & installation of kitchen benches, bathroom accessories, mirrors, complex signage.
- Paint to plasterboard ceilings/walls, rendered walls & fibre-cement soffit linings
- Electrical works complete (NB: Includes lighting)
- Mechanical ventilation to amenities
- toilets, showers, basins, floor waste outlets & hot water services supplied & installed as required
- Landscaping allowance

- Driveways/footpaths allowance
- Infrastructure works (eg: Stormwater, sewer, water & electrical external services complete)
- Site supervision etc & builder's margin

Item 6 Neighbourhood Recreation Facilities

The Neighbourhood Recreation Facilities comprise a multi-purpose sports field, separate training field, together with an amenities block and bitumen sealed car-parking (40 spaces).

The sports field will be a minimum of 135 metres by 150 metres or 2ha, turfed, with perimeter fencing (900mm high weld-mesh), and will include four floodlights, with the western two light stands to direct to both the sports field and the training field. Floodlights and supporting poles to be designed in accordance with AS 4282 – 1997 and AS 2560.2, with engineering certification provided where required.

The training field will be a minimum of 50 metres by 35 metres or 1750 square metres, and turfed.

The amenities building will comprise a single-storey face brick structure with metal roof and concrete slab foundations, with a floor area of 245 square metres - The building to be designed and constructed in accordance with the Building Code of Australia and relevant Australian Standards.

The building cost allowance provides for:

- Site clearance & leveling
- 100 thick slab on ground complete including sand bed, membrane, reinforcement
- Concrete footings
- Timber or steel roof framing
- Colorbond roof sheeting, eaves gutters & down pipes
- 110 & 230 thick "face brick" external & internal walls
- Aluminium windows & doors
- Solid core doors including frame, fittings, hardware & architraves throughout
- Toilet/shower partitions including doors
- Tiled flooring throughout
- Battened plasterboard ceilings internally & fibre-cement soffit linings externally
- Kiosk complete allowance
- First aid & change rooms joinery allowance
- Bathroom accessories & mirrors
- Paint to plasterboard ceilings & fibre-cement soffit linings
- Electrical works complete (NB: Includes lighting)
- 7 No. toilets, 10 No. showers, 1 No. urinal, 6 No. basins, 15 No. floor waste outlets & 1 No. hot water service supplied & installed
- Landscaping allowance
- Driveways/footpaths allowance
- Infrastructure works (eg: Stormwater, sewer, water & electrical external services complete)
- Site supervision etc & builder's margin

Item 7 Local Park Embellishment

The "Hilltop Park' located towards the centre of the residential estate will be embellished to provide a turfed surface with central pathways, feature trees, a paved area with concrete bench seating.



ST. THOMAS



WATER BASIN TREATMENT TO POND

DESIGN TO REFLECT THE LOCALITY AND URBAN LIFE CHARACTER OF TERTERS FOLLOWS



Climbing net



Sandstone sculpture as a part of play space

POSSIBLE FUTURE PLAYING FIELDS

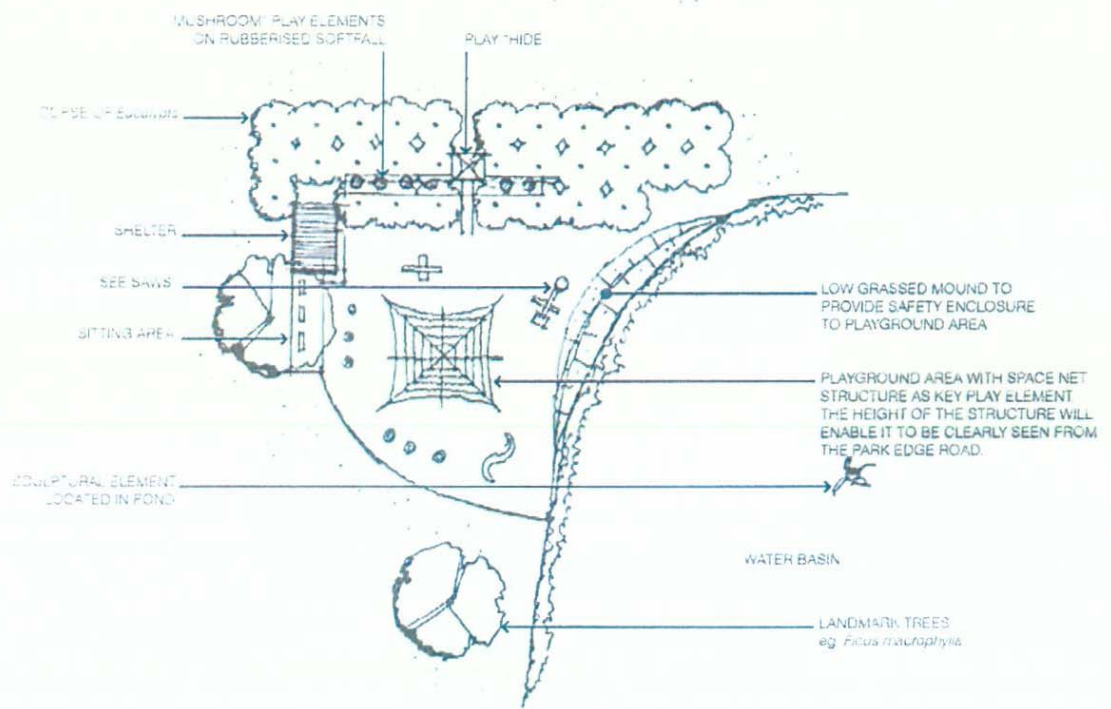

WINTERS 2011

CLITTLEIGH

Preliminary Village Centre Local Park



SCALE 1:500 (A1)

September 07 04003 01/9 Rev D

W WINTEN PROPERTY GROUP

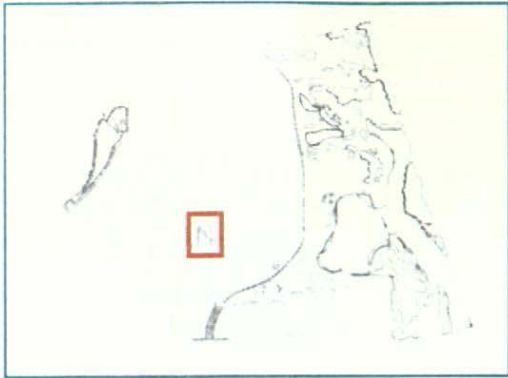

KEY DIAGRAM



Concrete seat

INDICATIVE PLANTING SCHEDULE		
SPECIES	COMMON NAME	SIZE
<i>Araucaria cunninghamiana</i>	Hoop Pine	200 ft
<i>Ficus macrophylla</i>	Moreton Bay Fig	400 ft
<i>Pyrus calleryana 'Chanticleer'</i>	Flowering Pear	100 ft

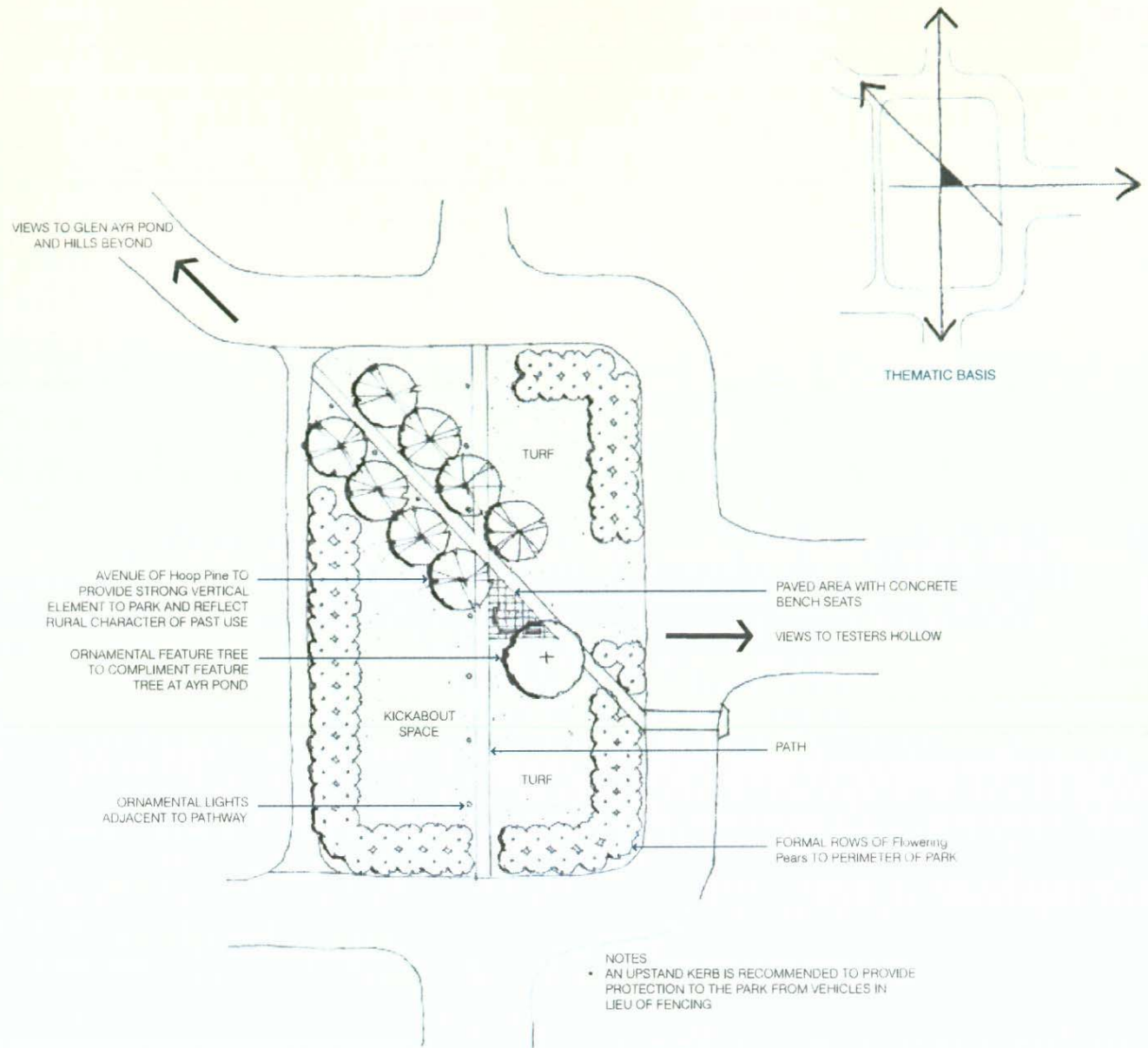

Andrews Neil

CLIFTLEIGH

Preliminary Hilltop Local Park



September 07 04603 SK10 Rev D

W WINTEN PROPERTY GROUP

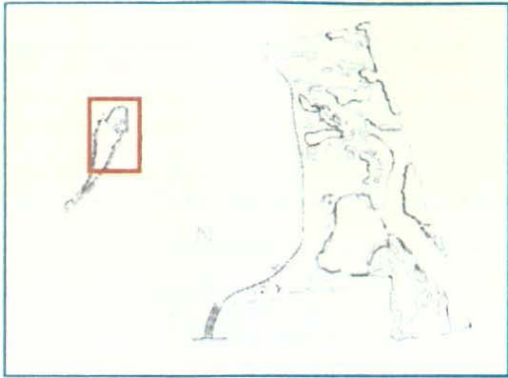

KEY DIAGRAM

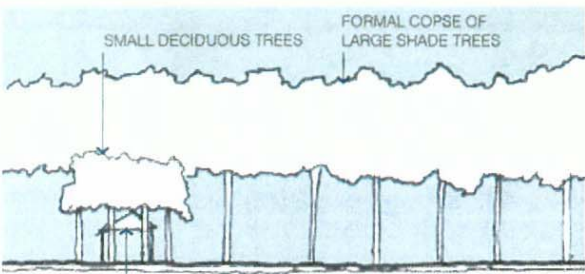

PARK SECTION AA



Industrial history of site
INDUSTRIAL LANDSCAPE CHARACTER



typical shelter

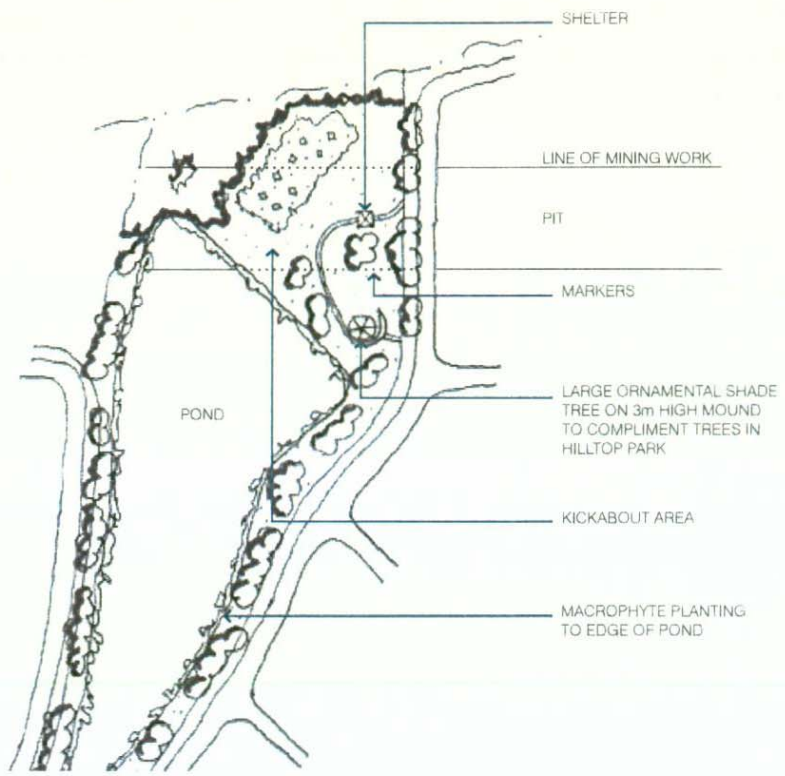

NOTES

- AN UPSTAND KERB IS RECOMMENDED TO PROVIDE PROTECTION TO THE PARK FROM VEHICLES IN LIEU OF FENCING
- ADDITIONAL PLANTING OF *Eucalyptus parramattensis* THROUGHOUT RESERVE

THEME: PARKLAND TO REFLECT INDUSTRIAL PAST OF SITE

Andrews.Neil

CLIFTLEIGH

Preliminary Glen Ayr Pond

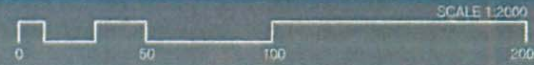

September 07 04603 SK11 Rev D

W WINTEN PROPERTY GROUP

PROPOSED SUBDIVISION WINTEN PROPERTY GROUP, CLIFBLEIGH

RESIDENTIAL SUBDIVISION, OFF MAIN ROAD, CLIFBLEIGH

LOTS 61 & 62, DP 1076974, LOTS 22 & 23 DP 607899, LOTS 61 & 62, DP 785115,
LOT 3, DP 1039042, LOT 2, DP 1072111 & LOT 1 DP 1072276.



PROJECT 701

PLAN SCHEDULE

DRAWING No.	TITLE
250-100-A	Cover Sheet
250-101-A	Subdivisional Overview
250-102-A	Detail Subdivision Plans (8 Sheets)
250-103-A	Subdivisional Staging Plan
250-104-A	Concept Drainage Plan
250-105-A	Concept Signalised Intersection (3 Sheets)
250-106-A	Existing Tree Retention
250-107-A	Road Configuration Plan

NOTES

- SUBDIVISIONAL ARRANGEMENTS ARE PREPARED FOR DEVELOPMENT APPLICATION PURPOSES. ACCORDINGLY SOME AREAS AND DIMENSIONS MAY VARY UPON FINAL DESIGN.
- FINAL ARRANGEMENT OF GLEN AYRE POND AND TESTERS HOLLOW PONDS ARE SUBJECT TO FINAL DESIGN.
- ROAD NUMBERING DOES NOT CONSTITUTE A ROAD HEIRARCHY OR CONSTRUCTION STAGING.
- THE DESIGN HAS BEEN PREPARED TO INCORPORATE NATURAL FEATURES AND TREE RETENTION WHERE POSSIBLE.

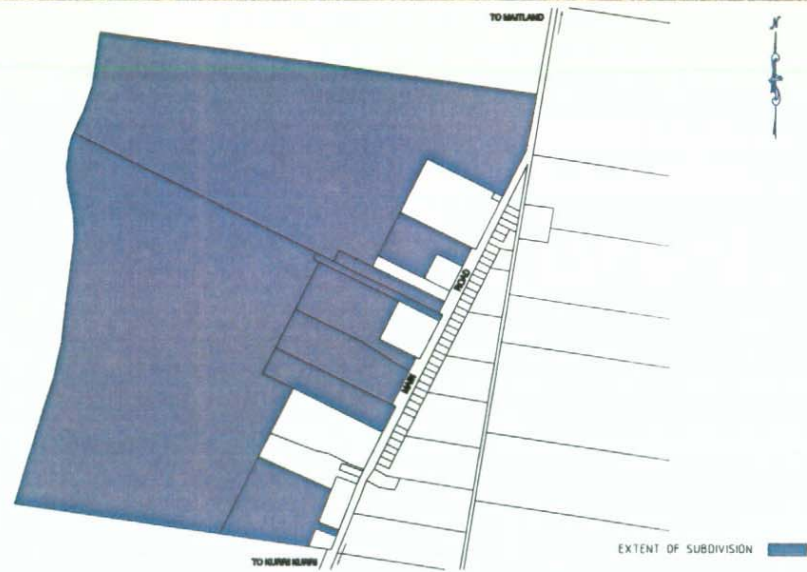

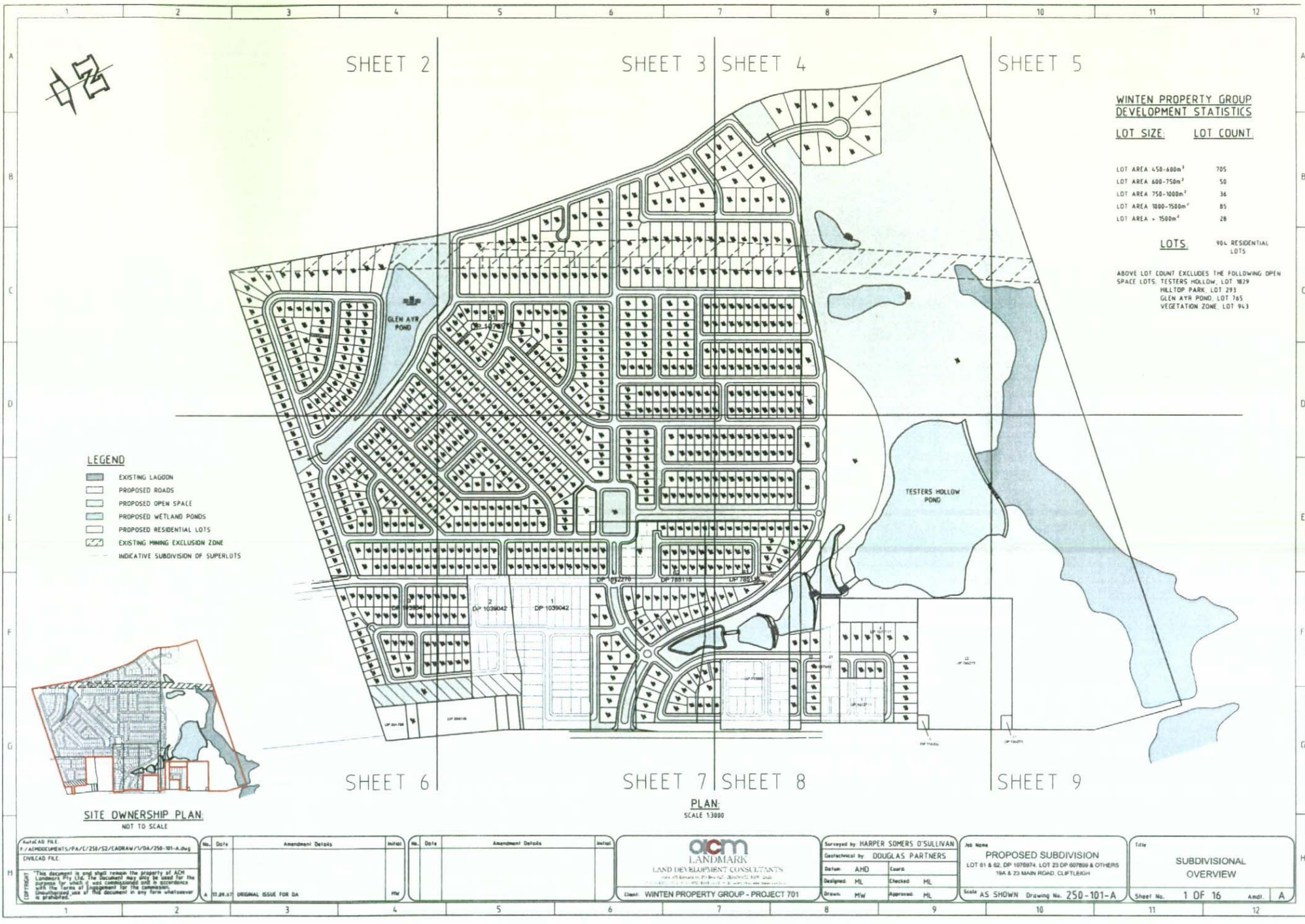

**WINTEN PROPERTY GROUP
DEVELOPMENT STATISTICS**

LOT SIZE: LOT COUNT:

LOT AREA 450-600m ²	705
LOT AREA 600-750m ²	50
LOT AREA 750-1000m ²	36
LOT AREA 1000-1500m ²	85
LOT AREA > 1500m ²	28

LOTS: 964 RESIDENTIAL LOTS

ABOVE LOT COUNT EXCLUDES THE FOLLOWING OPEN SPACE LOTS: TESTERS HOLLOW, LOT 1829
HILLTOP PARK, LOT 293
GLEN AYR POND, LOT 745
VEGETATION ZONE, LOT 943

LEGEND

- EXISTING LAGOON
- PROPOSED ROADS
- PROPOSED OPEN SPACE
- PROPOSED WETLAND PONDS
- PROPOSED RESIDENTIAL LOTS
- EXISTING MINING EXCLUSION ZONE
- INDICATIVE SUBDIVISION OF SUPERLOTS



SITE OWNERSHIP PLAN.
NOT TO SCALE

PLAN
SCALE 1:3000

<p>AutoCAD FILE F:\PROJECTS\250-101\250-101-101.dwg DWG FILE</p> <p>CONFIDENTIAL: This document is and shall remain the property of Acm Landmark Pty Ltd. The document may only be used for the purposes for which it was commissioned and in accordance with the terms of agreement for its commission. Dissemination of this document in any form whatsoever is prohibited.</p>	<table border="1"> <tr> <th>No.</th> <th>Date</th> <th>Amendment Details</th> <th>Initial</th> <th>No.</th> <th>Date</th> <th>Amendment Details</th> <th>Initial</th> </tr> <tr> <td>1</td> <td>27.09.17</td> <td>ORIGINAL ISSUE FOR DA</td> <td>ML</td> <td></td> <td></td> <td></td> <td></td> </tr> </table>	No.	Date	Amendment Details	Initial	No.	Date	Amendment Details	Initial	1	27.09.17	ORIGINAL ISSUE FOR DA	ML					<p>acm LANDMARK LAND DEVELOPMENT CONSULTANTS</p> <p>Client: WINTEN PROPERTY GROUP - PROJECT 701</p>	<p>Surveyed by: HARPER SOMERS O'SULLIVAN Geotechnical by: DOUGLAS PARTNERS</p> <table border="1"> <tr> <td>Drawn: AHD</td> <td>Checked: ML</td> </tr> <tr> <td>Designed: ML</td> <td>Checked: ML</td> </tr> <tr> <td>Drawn: MW</td> <td>Approved: ML</td> </tr> </table>	Drawn: AHD	Checked: ML	Designed: ML	Checked: ML	Drawn: MW	Approved: ML	<p>No Name: PROPOSED SUBDIVISION LOT 81 & 82, DP 1076974, LOT 23 DP 807899 & OTHERS 15A & 23 MAIN ROAD, CLIFTONHILL</p> <p>Scale: AS SHOWN Drawing No. 250-101-A</p>	<p>Title: SUBDIVISIONAL OVERVIEW</p> <p>Sheet No. 1 OF 16 Andl. A</p>
No.	Date	Amendment Details	Initial	No.	Date	Amendment Details	Initial																				
1	27.09.17	ORIGINAL ISSUE FOR DA	ML																								
Drawn: AHD	Checked: ML																										
Designed: ML	Checked: ML																										
Drawn: MW	Approved: ML																										

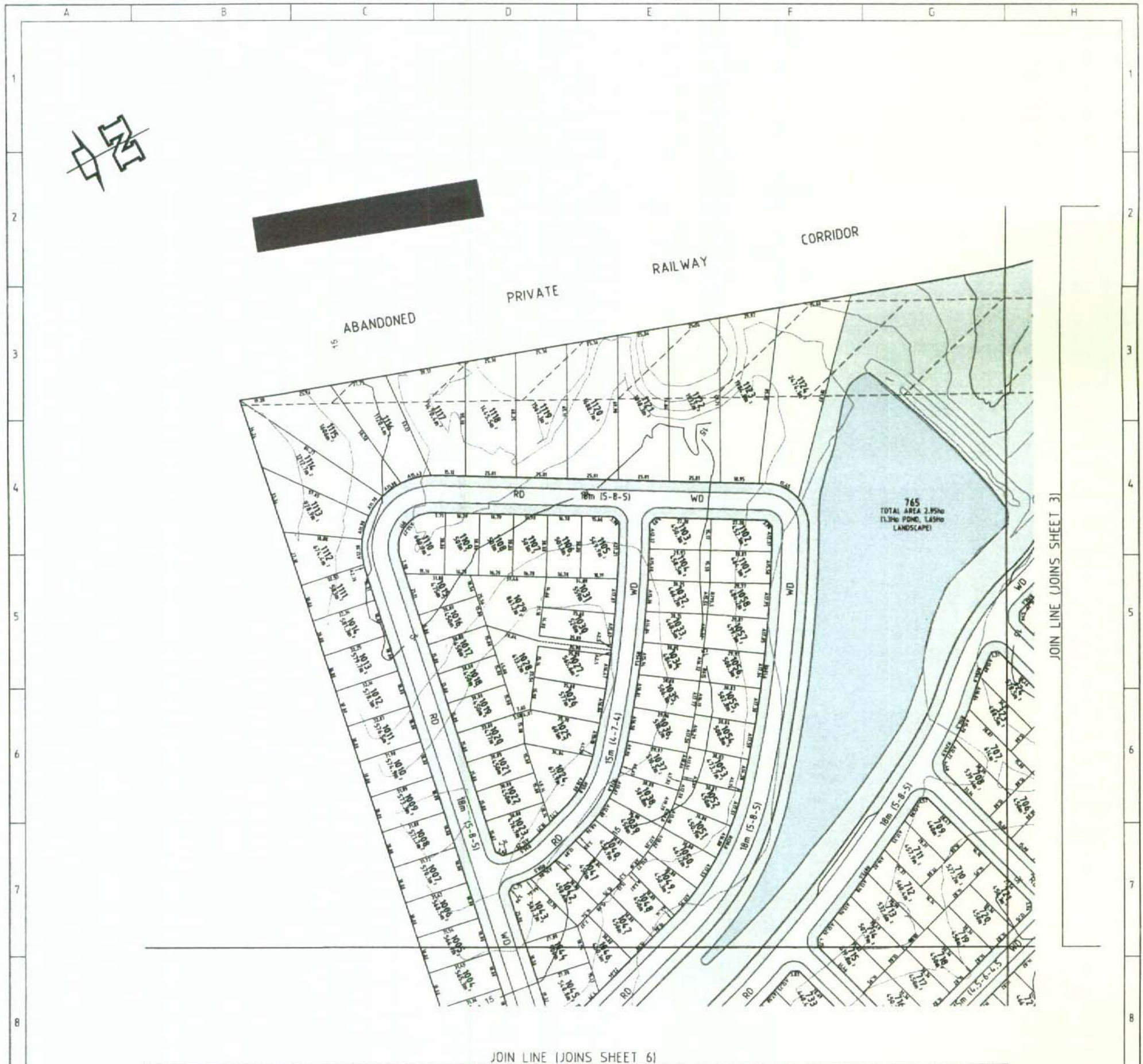

JOIN LINE (JOINS SHEET 6)

PLAN:
SCALE 1:1000 (A1)
CONTOUR INTERVAL 1.0m

LEGEND

- EXISTING LAGOON
- PROPOSED ROADS
- PROPOSED OPEN SPACE
- PROPOSED WETLAND PONDS
- PROPOSED RESIDENTIAL LOTS
- EXISTING MINING EXCLUSION ZONE



OVERVIEW
NOT TO SCALE

No.	Date	Amendment Details	Initial
A	17.09.07	ORIGINAL ISSUE FOR DA	HW

AutoCAD FILE:
F:\ACM\DOCUMENTS\PA\250\52\CADRAW\1\DA\250-102-A.dwg
CIVILCAD FILE:

This document is and shall remain the property of ACM Landmark Pty Ltd. The Document may only be used for the purpose for which it was commissioned and in accordance with the Terms of Engagement for the commission. Unauthorised use of this document in any form whatsoever is prohibited.

acm
LANDMARK
LAND DEVELOPMENT CONSULTANTS

Client: WINTEN PROPERTY GROUP - PROJECT 701

Surveyed by: HARPER SOMERS O'SULLIVAN	
Geotechnical by: DOUGLAS PARTNERS	
Drawn: AHD	Coord: -
Designed: ML	Checked: ML
Drawn: MW	Approved: ML

Job Name: PROPOSED SUBDIVISION
LOT 61 & 62, DP 1076974, LOT 23 DP 607899 & OTHERS
19A & 23 MAIN ROAD, CLIFTONHILL

Scale: AS SHOWN Drawing No. 250-102-A

Title: DETAIL SUBDIVISION PLANS

Sheet No. 2 OF 16 Amdl. A

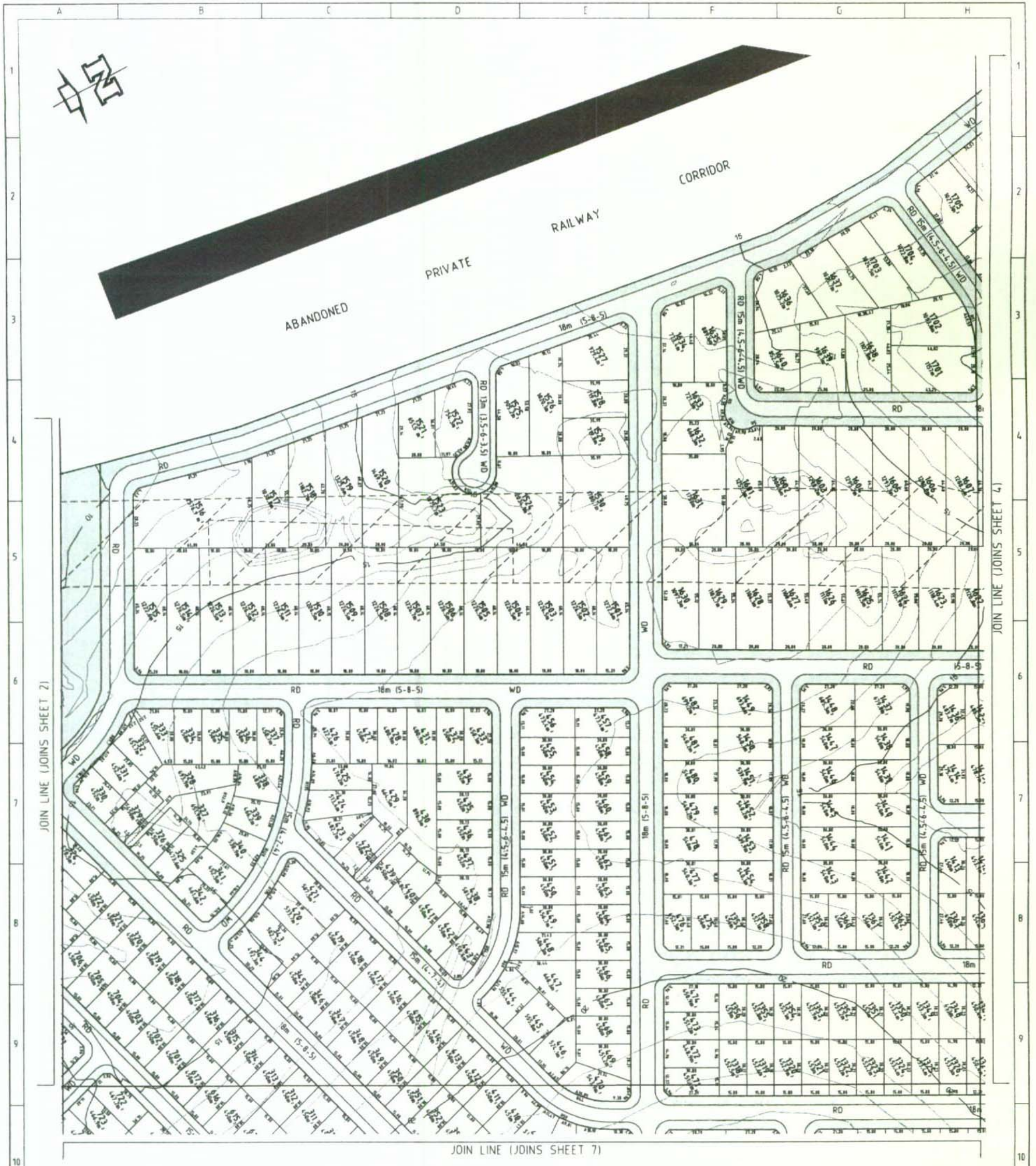

PLAN
SCALE 1:1000 (A9)
CONTOUR INTERVAL 1.0m

- LEGEND**
- EXISTING LAGOON
 - PROPOSED ROADS
 - PROPOSED OPEN SPACE
 - PROPOSED WETLAND PONDS
 - PROPOSED RESIDENTIAL LOTS
 - EXISTING MINING EXCLUSION ZONE



No.	Date	Amendment Details	Initial
A	11.01.07	ORIGINAL ISSUE	MW

AutoCAD FILE
F:\A\DOCUMENTS\PA\L\250\52\CADRAW\1\DA\250-102-A.dwg
CIVILCAD FILE

This document is and shall remain the property of ACM Landmark Pty Ltd. The Document may only be used for the purpose for which it was commissioned and in accordance with the terms of engagement for the commission. Unauthorised use of this document in any form whatsoever is prohibited.

acm LANDMARK
LAND DEVELOPMENT CONSULTANTS

Client: WINTEN PROPERTY GROUP - PROJECT 701

Surveyed by: HARPER SOMERS D'SULLIVAN	
Geotechnical by: DOUGLAS PARTNERS	
Drawn: AMD	Coord: -
Designed: ML	Checked: ML
Drawn: MW	Approved: ML

Job Name: **PROPOSED SUBDIVISION**
LOT 61 & 62, DP 1078974, LOT 23 DP 607809 & OTHERS
19A & 23 MAIN ROAD, CLIFTONHILL

Scale: AS SHOWN Drawing No. 250-102-A

Title: **DETAIL SUBDIVISION PLANS**

Sheet No. 3 OF 16 Amdl. A

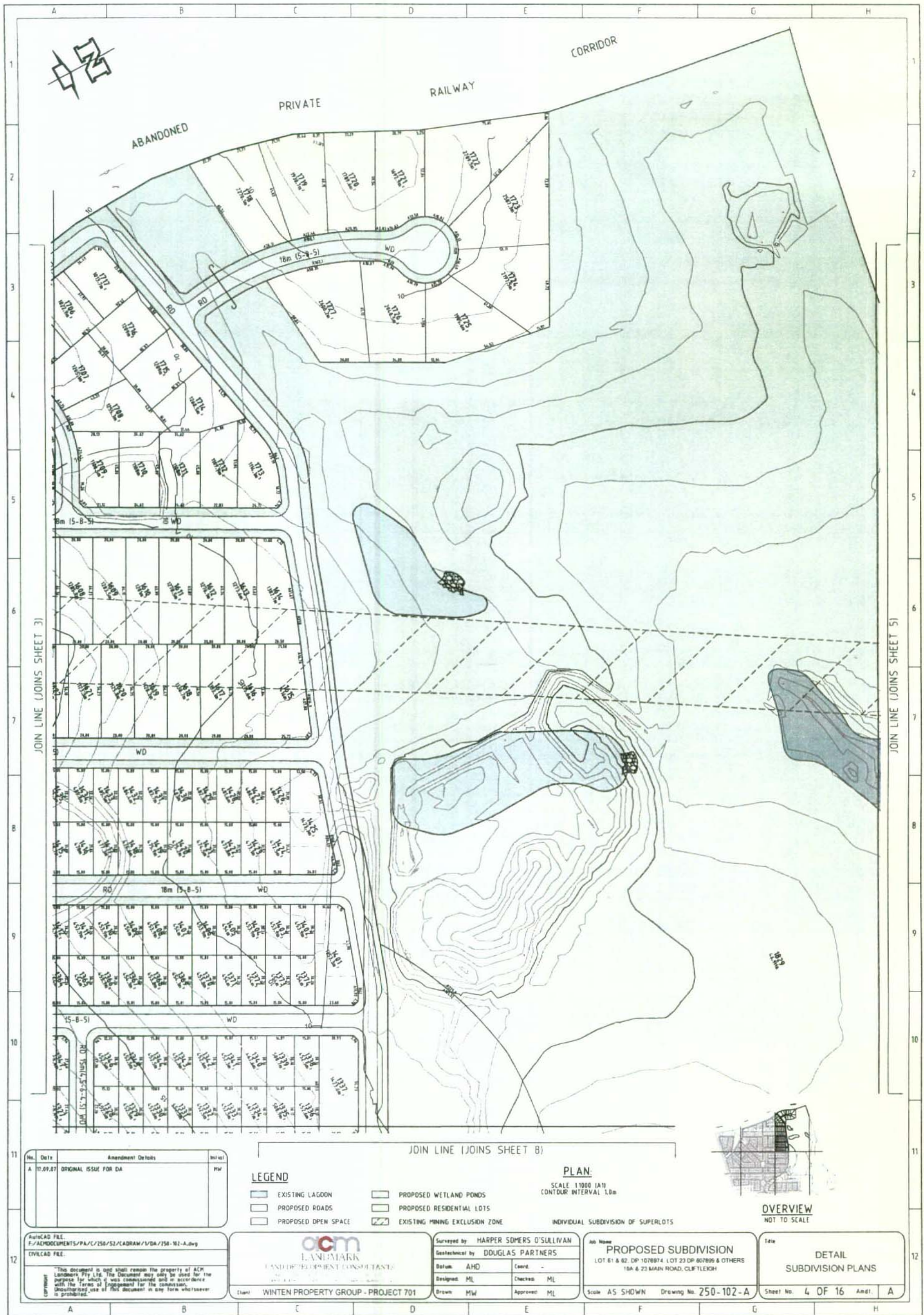

JOIN LINE (JOINS SHEET 3)

JOIN LINE (JOINS SHEET 5)

JOIN LINE (JOINS SHEET 8)

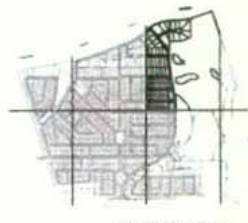

OVERVIEW
NOT TO SCALE

No.	Date	Amendment Details	Initials
A	11.09.07	ORIGINAL ISSUE FOR DA	MW

- LEGEND**
- EXISTING LAGOON
 - PROPOSED WETLAND PONDS
 - PROPOSED ROADS
 - PROPOSED RESIDENTIAL LOTS
 - PROPOSED OPEN SPACE
 - EXISTING MINING EXCLUSION ZONE

PLAN
SCALE 1:1000 (A1)
CONTOUR INTERVAL 1.0m

INDIVIDUAL SUBDIVISION OF SUPERLOTS

AutoCAD FILE: F:\ACM\DOCUMENTS\PA\1256\51\CADRAW\1\DA\1256-102-A.dwg
 CIVILCAD FILE:
 This document is and shall remain the property of ACM Landmark Pty Ltd. The document may only be used for the purpose for which it was commissioned and in accordance with the terms of engagement for the commission. Unauthorised use of this document in any form whatsoever is prohibited.

ocm
LANDMARK
LAND DEVELOPMENT CONSULTANTS

Client: WINTEN PROPERTY GROUP - PROJECT 701

Surveyed by	HARPER SOMERS O'SULLIVAN
Geotechnical by	DOUGLAS PARTNERS
Datum	AHD
Coord.	-
Designed	ML
Checked	ML
Drawn	MW
Approved	ML

Job Name: **PROPOSED SUBDIVISION**
 LOT 81 & 82, DP 1078974, LOT 23 DP 807899 & OTHERS
 18A & 23 MAIN ROAD, CLIFTONHILL

Scale: AS SHOWN Drawing No. 250-102-A

Title: **DETAIL SUBDIVISION PLANS**

Sheet No. 4 OF 16 Andl. A

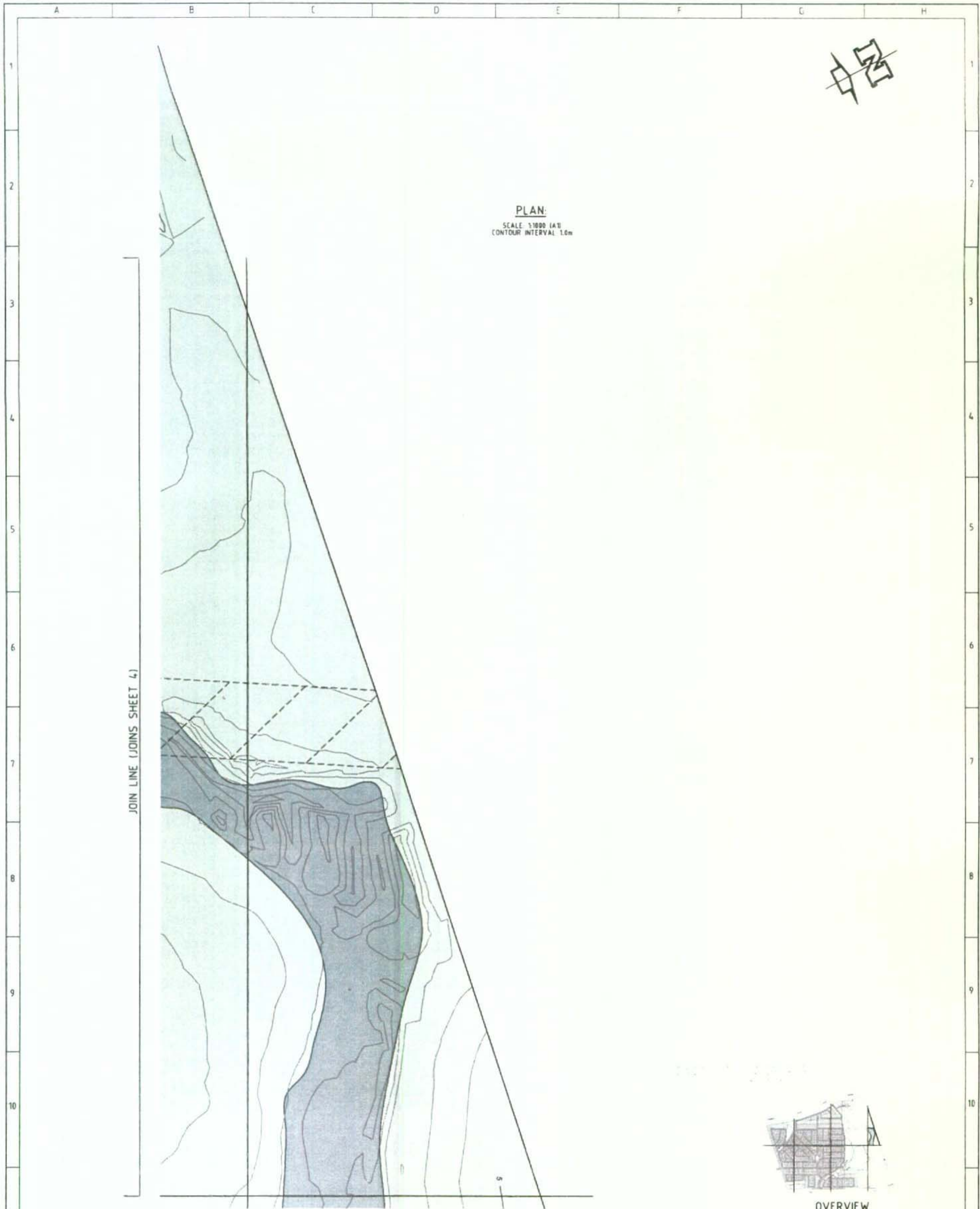

PLAN:
SCALE 1:1000 (A3)
CONTOUR INTERVAL 1.0m

JOIN LINE (JOINS SHEET 4)

JOIN LINE (JOINS SHEET 9)

OVERVIEW
NOT TO SCALE

No.	Date	Amendment Details	Initial
A	17.09.07	ORIGINAL ISSUE FOR DA	MW

LEGEND

EXISTING LAGOON	PROPOSED WETLAND PONDS
PROPOSED ROADS	PROPOSED RESIDENTIAL LOTS
PROPOSED OPEN SPACE	EXISTING MINING EXCLUSION ZONE

AutoCAD FILE:
F:\ACM\DOCUMENTS\PA\1\250\52\CADRAW\1\DA\250-102-A.dwg
CIVILCAD FILE:
This document is and shall remain the property of ACM Landmark Pty Ltd. The Document may only be used for the purpose for which it was commissioned and in accordance with the terms of engagement for the commission. Unauthorised use of this document in any form whatsoever is prohibited.

acm
LANDMARK
LAND DEVELOPMENT CONSULTANTS

Client: WINTEN PROPERTY GROUP - PROJECT 701

Surveyed by: HARPER SOMERS D'SULLIVAN	
Geotechnical by: DOUGLAS PARTNERS	
Datum: AHD	Coord: -
Designed: ML	Checked: ML
Drawn: MW	Approved: ML

Job Name: PROPOSED SUBDIVISION
LOT 61 & 62, DP 1076974, LOT 23 DP 607809 & OTHERS
19A & 23 MAIN ROAD, CLIFTONHOLM

Scale: AS SHOWN Drawing No: 250-102-A

Title: DETAIL SUBDIVISION PLANS

Sheet No. 5 OF 16 Amt. A

JOIN LINE (JOINS SHEET 2)

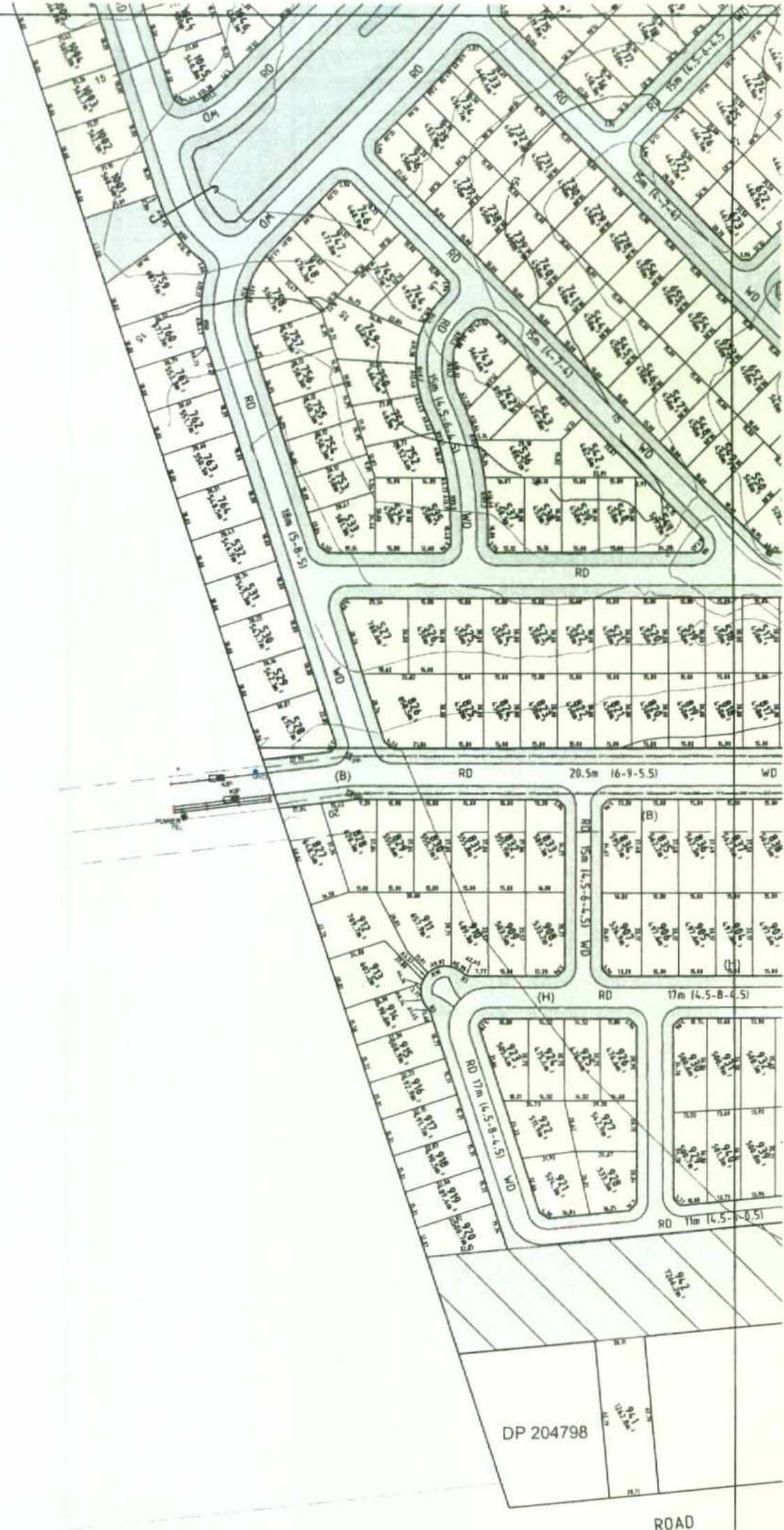

JOIN LINE (JOINS SHEET 6)

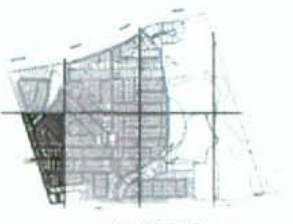

OVERVIEW
NOT TO SCALE

PLAN
SCALE 1:1000 (A1)
CONTOUR INTERVAL 1.0m

LEGEND

- EXISTING LAGOON
- PROPOSED ROADS
- PROPOSED OPEN SPACE
- PROPOSED WETLAND PONDS
- PROPOSED RESIDENTIAL LOTS
- EXISTING MINING EXCLUSION ZONE
- (B) EASEMENT FOR TRANSMISSION LINE 30.48m WIDE
- (H) RESTRICTED LAND USE, NO DWELLING TO BE BUILT WHILST CHICKEN SHEDS REMAIN ERECTED.

No.	Date	Amendment Details	Initial
A	17.09.07	ORIGINAL ISSUE FOR DA	MW

AutoCAD FILE:
F:\ACM\DOCUMENTS\PA\C\258\52\CADRAW\1\DA\258-N1-A.dwg
CIVILCAD FILE:
This document is and shall remain the property of ACM Landmark Pty Ltd. The Document may only be used for the purpose for which it was commissioned and in accordance with the terms of engagement for the commission. Unauthorised use of this document in any form whatsoever is prohibited.

acm LANDMARK
LAND DEVELOPMENT CONSULTANTS
Client: WINTEN PROPERTY GROUP - PROJECT 701

Surveyed by:	HARPER SOMERS O'SULLIVAN
Geotechnical by:	DOUGLAS PARTNERS
Drawn:	MW
Designed:	ML
Checked:	ML
Approved:	ML

Job Name:
PROPOSED SUBDIVISION
LOT 61 & 62, DP 1078974, LOT 23 DP 807896 & OTHERS
19A & 23 MAIN ROAD, CLIFTELEIGH
Scale AS SHOWN Drawing No. 250-102-A

Title:
DETAIL SUBDIVISION PLANS
Sheet No. 6 OF 16
And: A

JOIN LINE (JOINS SHEET 3)

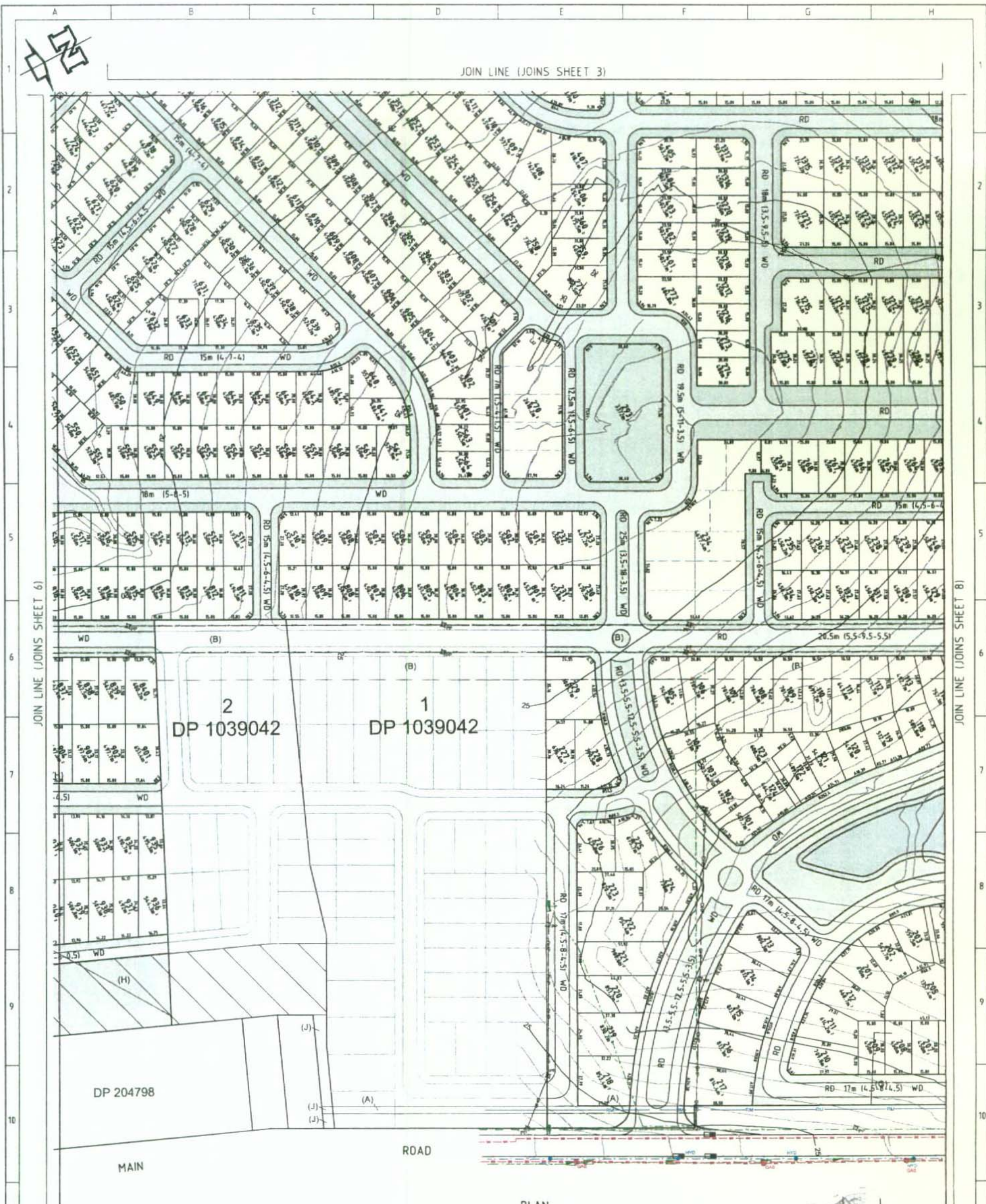

PLAN
SCALE: 1:1000 (A1)
CONTOUR INTERVAL 1.0m

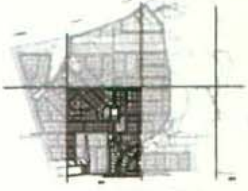

OVERVIEW
NOT TO SCALE

No.	Date	Amendment Details	Initial
A	11.09.07	ORIGINAL ISSUE FOR DA	HW

LEGEND

- EXISTING LAGOON
- PROPOSED WETLAND PONDS
- PROPOSED ROADS
- PROPOSED RESIDENTIAL LOTS
- PROPOSED OPEN SPACE
- EXISTING MINING EXCLUSION ZONE
- INDIVIDUAL SUBDIVISION OF SUPERLOTS
- (A) EASEMENT TO DRAIN SEWAGE 4m WIDE
- (B) EASEMENT FOR TRANSMISSION LINE 30.48m WIDE
- (H) RIGHT OF ACCESS 5.975 WIDE & VARIABLE
- (J) RESTRICTED LAND USE

AutoCAD FILE:
F:\AEMDOCUMENTS\PA\1\250\51\CADRAW\1\DA\250-102-A.dwg
DWG FILE:

This document is and shall remain the property of ACM Landmark Pty Ltd. The Document may only be used for the purpose for which it was commissioned and in accordance with the Terms of Engagement for the commission. Should any use of this document in any form whatsoever be prohibited.

acm LANDMARK
LAND DEVELOPMENT CONSULTANTS

Client: WINTEN PROPERTY GROUP - PROJECT 701

Surveyed by: HARPER SOMERS D'SULLIVAN
Geotechnical by: DOUGLAS PARTNERS

Datum: AHD	Coord: -
Design: ML	Checked: ML
Drawn: MW	Approved: ML

Job Name: **PROPOSED SUBDIVISION**
LOT 61 & 62 DP 1078974, LOT 23 DP 807896 & OTHERS
19A & 23 MAIN ROAD, CLIFTELEIGH

Scale: AS SHOWN Drawing No: 250-102-A

Title: **DETAIL SUBDIVISION PLANS**

Sheet No. 7 OF 16 Ancl. A

JOIN LINE (JOINS SHEET 5)

PLAN
SCALE: 1:1000 (A3)

JOIN LINE (JOINS SHEET B)



21
DP 785275

No.	Date	Amendment Details	Initial
A	17.09.07	ORIGINAL ISSUE FOR DA	MW

LEGEND

- EXISTING LAGOON
- PROPOSED WETLAND PONDS
- PROPOSED ROADS
- PROPOSED RESIDENTIAL LOTS
- PROPOSED OPEN SPACE
- EXISTING MINING EXCLUSION ZONE

AutoCAD FILE:
F:/ACADDOCUMENTS/PA/CL/158/S2/CADRAW/VDA/158-102-A.dwg
CIVILCAD FILE:

This document is and shall remain the property of ACH Landmark Pty Ltd. The Document may only be used for the purpose for which it was commissioned and in accordance with the terms of engagement for the commission. Unauthorised use of this document in any form whatsoever is prohibited.

ocm
LANDMARK
LAND DEVELOPMENT CONSULTANTS

Client: WINTEN PROPERTY GROUP - PROJECT 701

Surveyed by:	HARPER SOMERS O'SULLIVAN		
Geotechnical by:	DOUGLAS PARTNERS		
Datum:	AHD	Coord:	-
Designed:	ML	Checked:	ML
Drawn:	MW	Approved:	ML

Job Name: **PROPOSED SUBDIVISION**
LOT 61 & 62, DP 1078074, LOT 23 DP 807809 & OTHERS
19A & 23 MAIN ROAD, CLIFTONHILL

Scale: AS SHOWN Drawing No. 250-102-A

Title: **DETAIL SUBDIVISION PLANS**

Sheet No. 9 OF 16 Andl. A



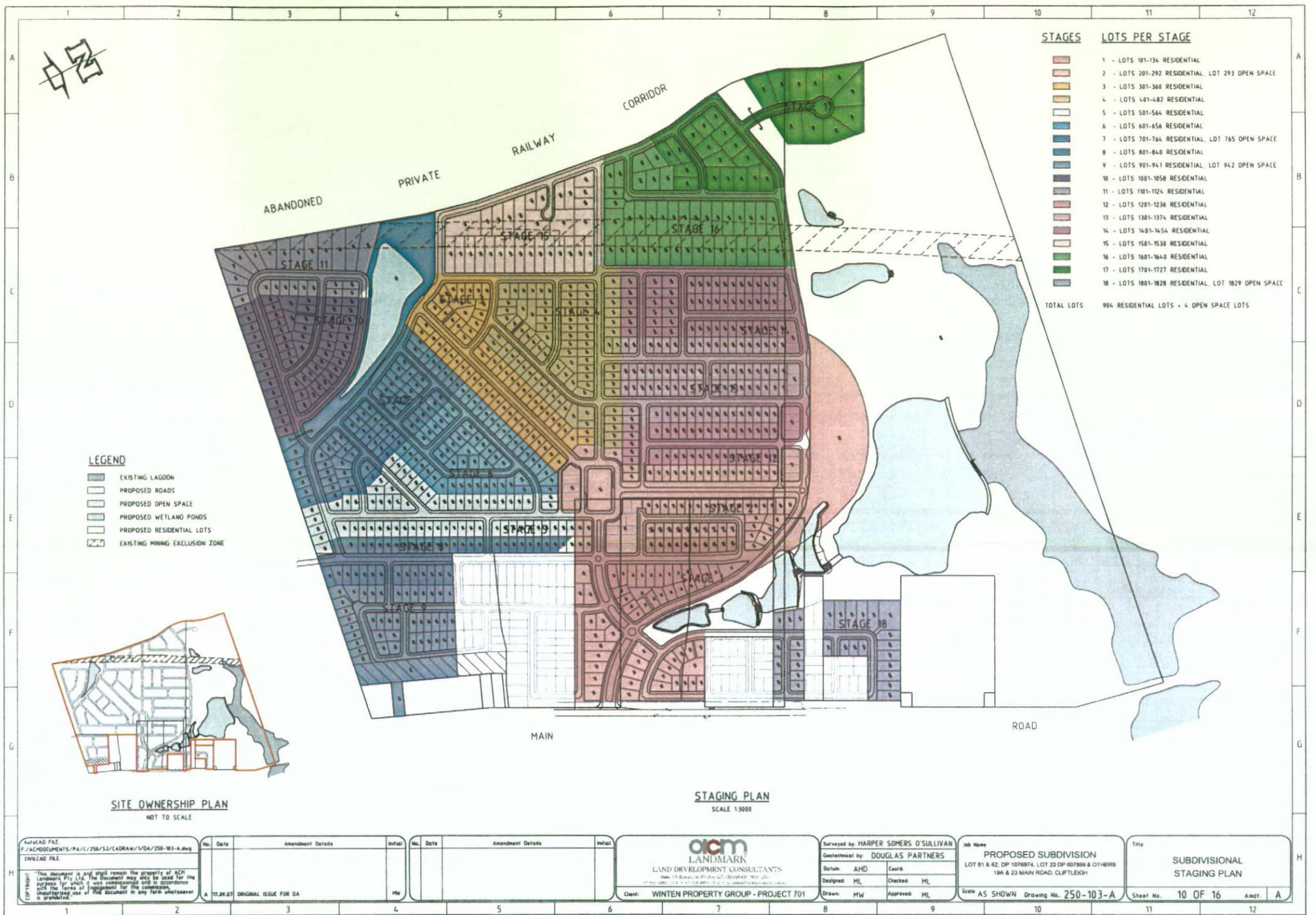

STAGES	LOTS PER STAGE
1	LOTS 101-134 RESIDENTIAL
2	LOTS 201-292 RESIDENTIAL, LOT 293 OPEN SPACE
3	LOTS 301-360 RESIDENTIAL
4	LOTS 401-482 RESIDENTIAL
5	LOTS 501-564 RESIDENTIAL
6	LOTS 601-656 RESIDENTIAL
7	LOTS 701-764 RESIDENTIAL, LOT 765 OPEN SPACE
8	LOTS 801-840 RESIDENTIAL
9	LOTS 901-941 RESIDENTIAL, LOT 942 OPEN SPACE
10	LOTS 1001-1058 RESIDENTIAL
11	LOTS 1101-1124 RESIDENTIAL
12	LOTS 1201-1236 RESIDENTIAL
13	LOTS 1301-1374 RESIDENTIAL
14	LOTS 1401-1454 RESIDENTIAL
15	LOTS 1501-1530 RESIDENTIAL
16	LOTS 1601-1640 RESIDENTIAL
17	LOTS 1701-1727 RESIDENTIAL
18	LOTS 1801-1828 RESIDENTIAL, LOT 1829 OPEN SPACE
TOTAL LOTS 904 RESIDENTIAL LOTS + 4 OPEN SPACE LOTS	

LEGEND

- EXISTING LAGOON
- PROPOSED ROADS
- PROPOSED OPEN SPACE
- PROPOSED WETLAND PONDS
- PROPOSED RESIDENTIAL LOTS
- EXISTING MINING EXCLUSION ZONE

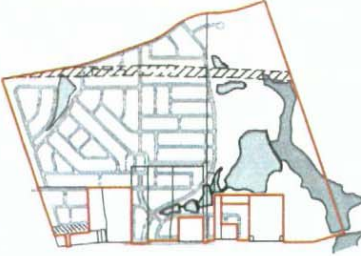

SITE OWNERSHIP PLAN
NOT TO SCALE

STAGING PLAN
SCALE 1:3000

AutoCAD FILE: P:\PROJECTS\PA\1\250-103-1\DRAW\1\250-103-1.dwg DWG FILE:		No. Date Amendment Details Initial 1 17.09.07 ORIGINAL ISSUE FOR DA MR		No. Date Amendment Details Initial		oicm LANDMARK LAND DEVELOPMENT CONSULTANTS Suite 11, Bayview, 481 Bay Street, Toronto, Ont. M5G 1S4 Tel: 416-461-1111 Fax: 416-461-1112		Surveyed by HARPER SMYERS O'SULLIVAN Geometric by DOUGLAS PARTNERS Design: AHD Coord: ML Design: ML Checked: ML Drawn: MHW Approved: ML		Job Name: PROPOSED SUBDIVISION LOT 51 & 62, DP 1076074, LOT 23 DP 407809 & OTHERS 19A & 23 MAIN ROAD, CLIFTONHILL		Title: SUBDIVISIONAL STAGING PLAN	
Client: WINTEN PROPERTY GROUP - PROJECT 701						Scale: AS SHOWN Drawing No. 250-103-A		Sheet No. 10 OF 16		And: A			

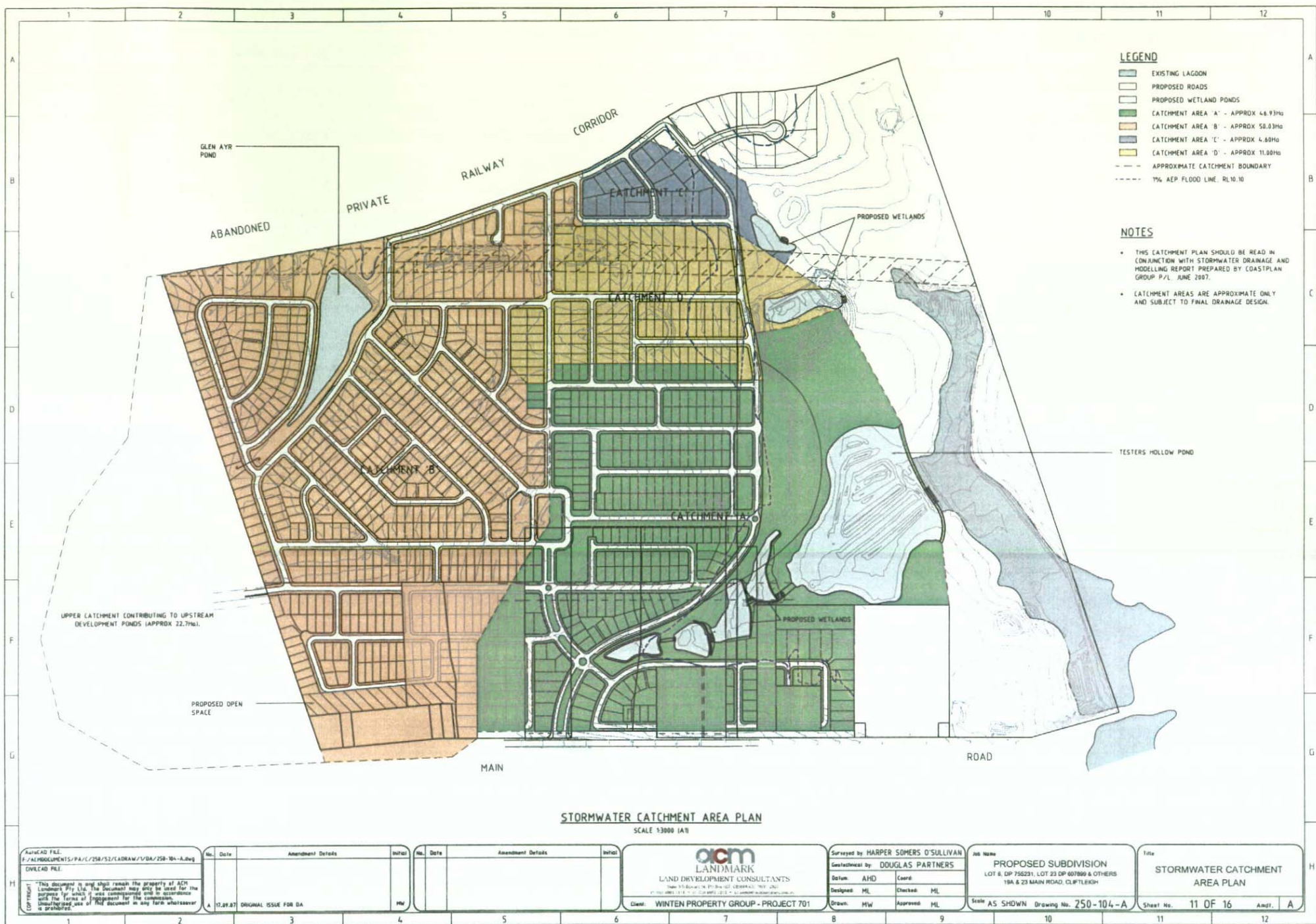

No.	Date	Amendment Details	Initials	No.	Date	Amendment Details	Initials
1	17.09.07	ORIGINAL ISSUE FOR DA	MW				

AutoCAD FILE: P:\ALPHADIGMENTS\PA\1\25A\52\CADRAW\VBA\25A-10-A.dwg
DWG/CAD FILE:
This document is and shall remain the property of ACM Landmark Pty Ltd. The document may only be used for the purpose for which it was commissioned and in accordance with the terms of the agreement for the commission. Any other use of this document in any form whatsoever is prohibited.

Surveyed by HARPER SOMERS O'SULLIVAN
Geotechnical by DOUGLAS PARTNERS
Datum: AHD
Checked: ML
Designed: ML
Drawn: MW
Approved: ML

Client: WINTEN PROPERTY GROUP - PROJECT 701
Scale: AS SHOWN Drawing No. 250-104-A
Title: STORMWATER CATCHMENT AREA PLAN

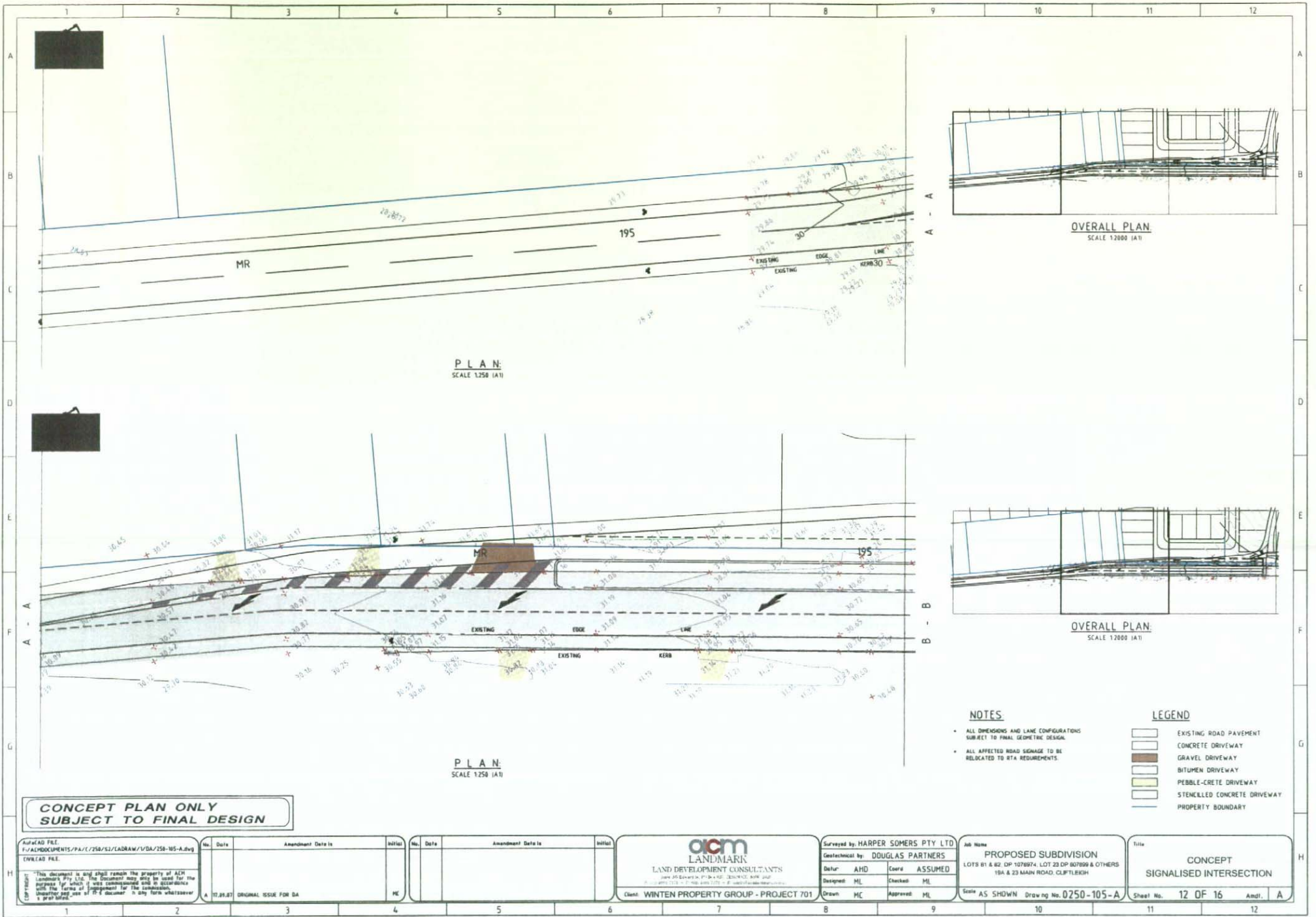

PLAN
SCALE 1:250 (A1)

PLAN
SCALE 1:250 (A1)

OVERALL PLAN
SCALE 1:2000 (A1)

OVERALL PLAN
SCALE 1:2000 (A1)

NOTES

- ALL DIMENSIONS AND LANE CONFIGURATIONS SUBJECT TO FINAL GEOMETRIC DESIGN.
- ALL AFFECTED ROAD SIGNAGE TO BE RELOCATED TO RTA REQUIREMENTS.

LEGEND

- EXISTING ROAD PAVEMENT
- CONCRETE DRIVEWAY
- GRAVEL DRIVEWAY
- BITUMEN DRIVEWAY
- PEBBLE-CRETE DRIVEWAY
- STENCILLED CONCRETE DRIVEWAY
- PROPERTY BOUNDARY

**CONCEPT PLAN ONLY
SUBJECT TO FINAL DESIGN**

AutoCAD FILE:
F:\ADHOC\PROJECTS\PA/C/250/S2/LADRAW\VD\250-105-A.dwg
ENRTEAD FILE:
This document is and shall remain the property of ACM Landmark Pty Ltd. The document may only be used for the purpose for which it was commissioned and in accordance with the terms of engagement for the commission. Unauthorised use of this document in any form whatsoever is prohibited.

No.	Date	Amendment Details	Initials
1	12.01.07	ORIGINAL ISSUE FOR DA	MC

acm LANDMARK
LAND DEVELOPMENT CONSULTANTS
www.acmlandmark.com.au
Client: WINTEN PROPERTY GROUP - PROJECT 701

Surveyed by: HARPER SOMERS PTY LTD	Job Name: PROPOSED SUBDIVISION
Geotechnical by: DOUGLAS PARTNERS	LOTS 81 & 82 DP 1076974, LOT 23 DP 801990 & OTHERS
Author: AHD	Location: 19A & 23 MAIN ROAD, CLIFTONHILL
Designed: ML	Scale: AS SHOWN Drawing No. 0250-105-A
Checked: ML	Sheet No. 12 OF 16
Drawn: MC	Amtd. A
Approved: ML	

Drawn: MC	Approved: ML
-----------	--------------

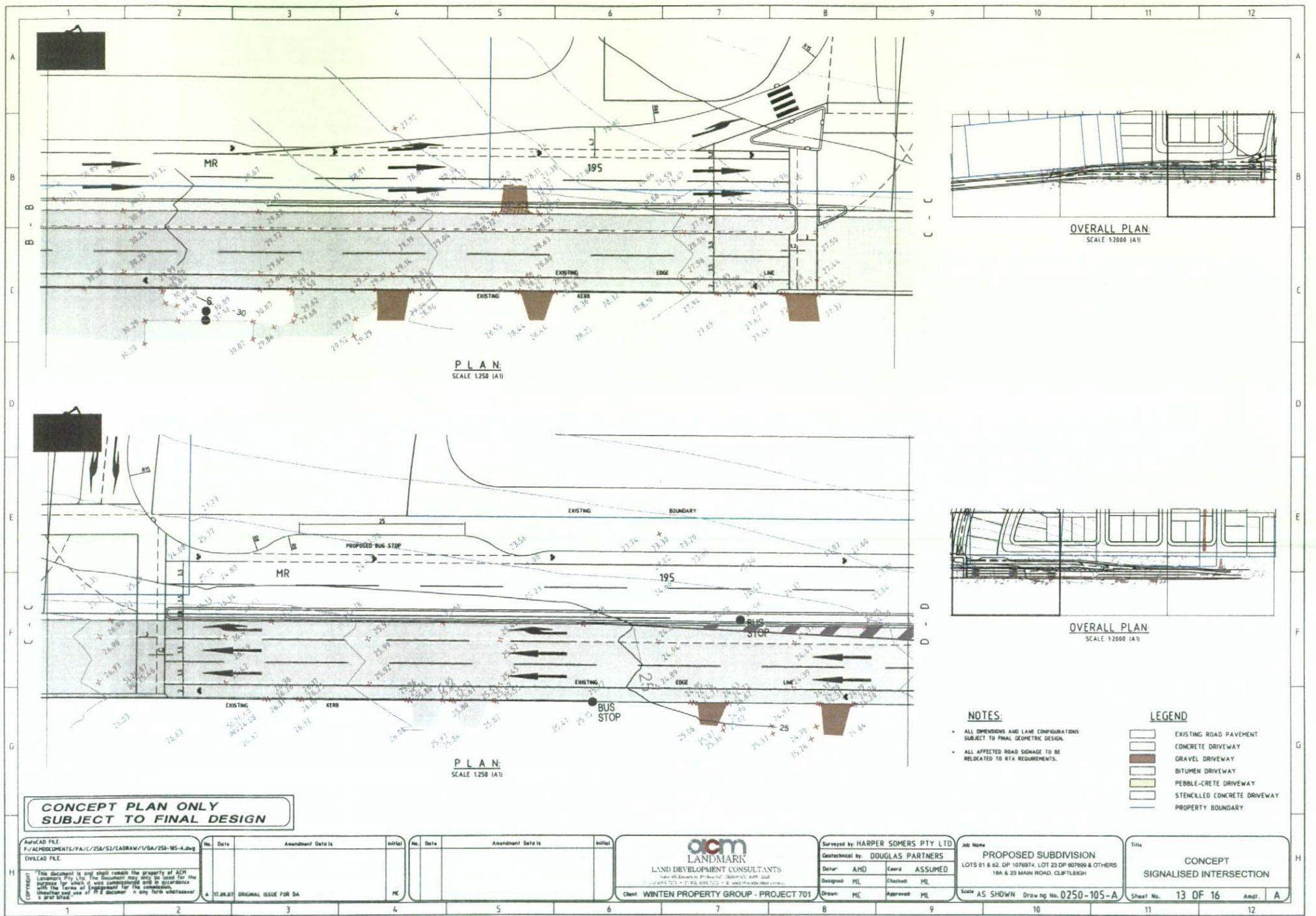

PLAN
SCALE 1:250 (A1)

OVERALL PLAN
SCALE 1:2000 (A1)

PLAN
SCALE 1:250 (A1)

OVERALL PLAN
SCALE 1:2000 (A1)

NOTES:

- ALL DIMENSIONS AND LANE CONFIGURATIONS SUBJECT TO FINAL GEOMETRIC DESIGN.
- ALL AFFECTED ROAD SIGNAGE TO BE RELEGATED TO RTA REQUIREMENTS.

LEGEND

- EXISTING ROAD PAVEMENT
- CONCRETE DRIVEWAY
- GRAVEL DRIVEWAY
- BITUMEN DRIVEWAY
- PEBBLE-CRETE DRIVEWAY
- STENCILED CONCRETE DRIVEWAY
- PROPERTY BOUNDARY

**CONCEPT PLAN ONLY
SUBJECT TO FINAL DESIGN**

AutoCAD FILE: P:\ALPHADOCUMENTS\PA\1\250\52\CADRAW\1\50A\150-MS-A.dwg CIVILCAD FILE:		No. Date Amendment Date Is Initial		No. Date Amendment Date Is Initial		Surveyed by HARPER SOMERS PTY LTD Geotechnical by DOUGLAS PARTNERS Design: AHD Checked: ASSUMED Drawn: MLC Approved: MLC		Job Name: PROPOSED SUBDIVISION LOTS 61 & 62, DP 1076074, LOT 23 DP 607809 & OTHERS 19A & 23 MAIN ROAD, CLIFTONLEIGH Scale: AS SHOWN Drawing No. 0250-105-A		Title: CONCEPT SIGNALISED INTERSECTION Sheet No. 13 OF 16 Andl. A	
Copyright: This document is and shall remain the property of AECM Landmark Pty Ltd. This document may only be used for the purposes for which it was commissioned and in accordance with the terms of engagement for the commission. Any other use of this document is any form whatsoever is prohibited.		1 17.08.07 ORIGINAL ISSUE FOR DA MLC		Client: WINTEN PROPERTY GROUP - PROJECT 701		2 3 4 5 6 7 8 9 10 11 12		1 2 3 4 5 6 7 8 9 10 11 12		1 2 3 4 5 6 7 8 9 10 11 12	

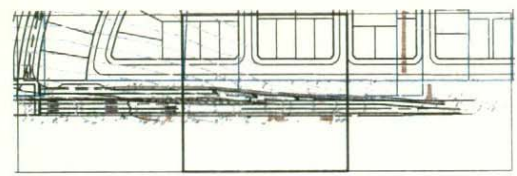
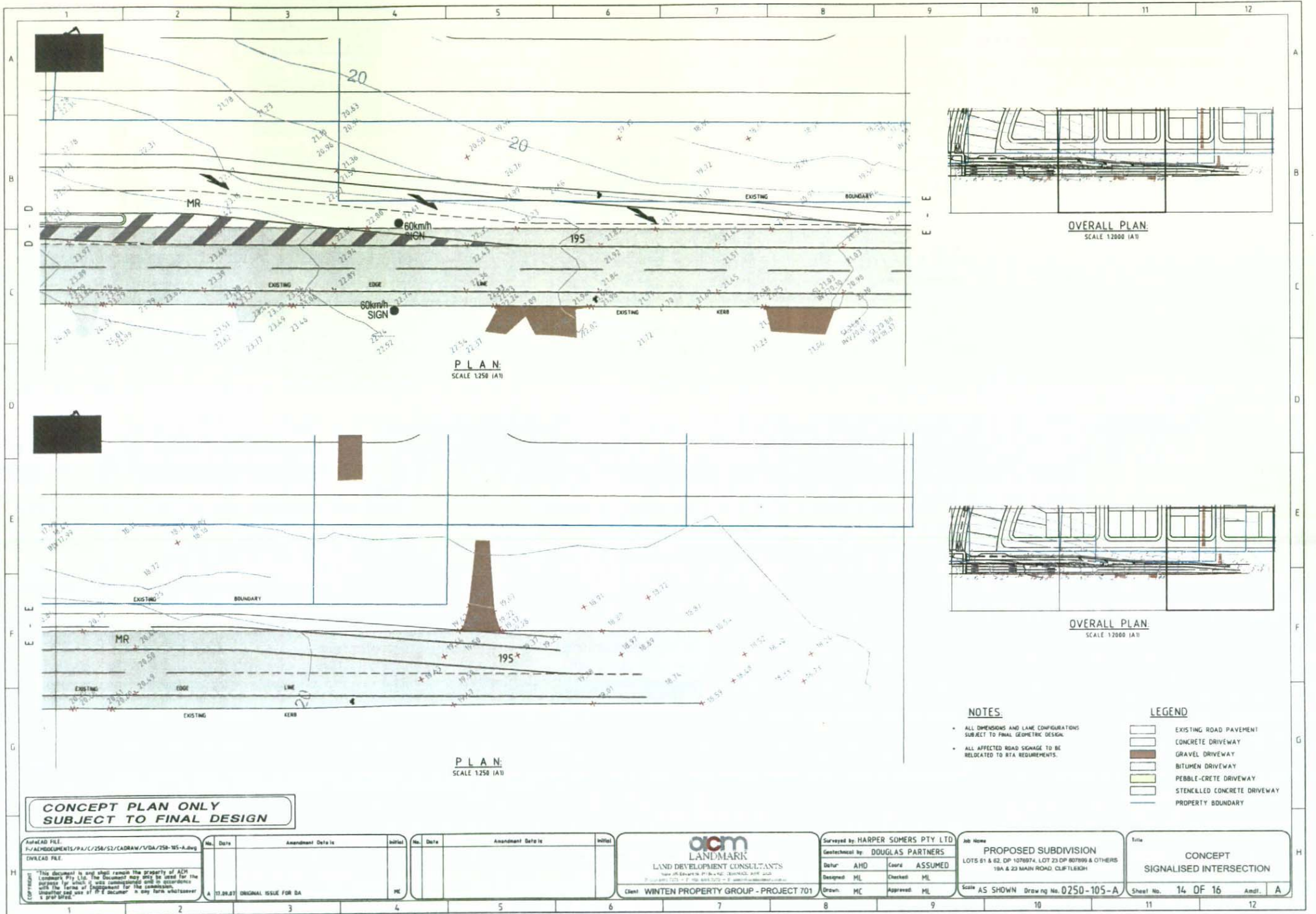

OVERALL PLAN
SCALE 1:2000 (A1)

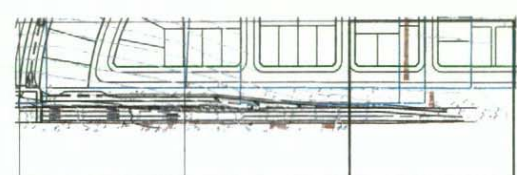

OVERALL PLAN
SCALE 1:2000 (A1)

NOTES

- ALL DIMENSIONS AND LANE CONFIGURATIONS SUBJECT TO FINAL GEOMETRIC DESIGN.
- ALL AFFECTED ROAD SIGNAGE TO BE RELOCATED TO RTA REQUIREMENTS.

LEGEND

- EXISTING ROAD PAVEMENT
- CONCRETE DRIVEWAY
- GRAVEL DRIVEWAY
- BITUMEN DRIVEWAY
- PEBBLE-CRETE DRIVEWAY
- STENCILLED CONCRETE DRIVEWAY
- PROPERTY BOUNDARY

**CONCEPT PLAN ONLY
SUBJECT TO FINAL DESIGN**

Surveyed by HARPER SOMERS PTY LTD Checked by DOUGLAS PARTNERS Author AHD Designer ML Drawn MC Client WINTEN PROPERTY GROUP - PROJECT 701	Job Name PROPOSED SUBDIVISION LOTS 61 & 62, DP 1276974, LOT 23 DP 807698 & OTHERS 18A & 23 MAIN ROAD, CLIF TILBURN Scale AS SHOWN Draw No. 0250-105-A	Title CONCEPT SIGNALISED INTERSECTION Sheet No. 14 OF 16 Amdl. A
---	--	--

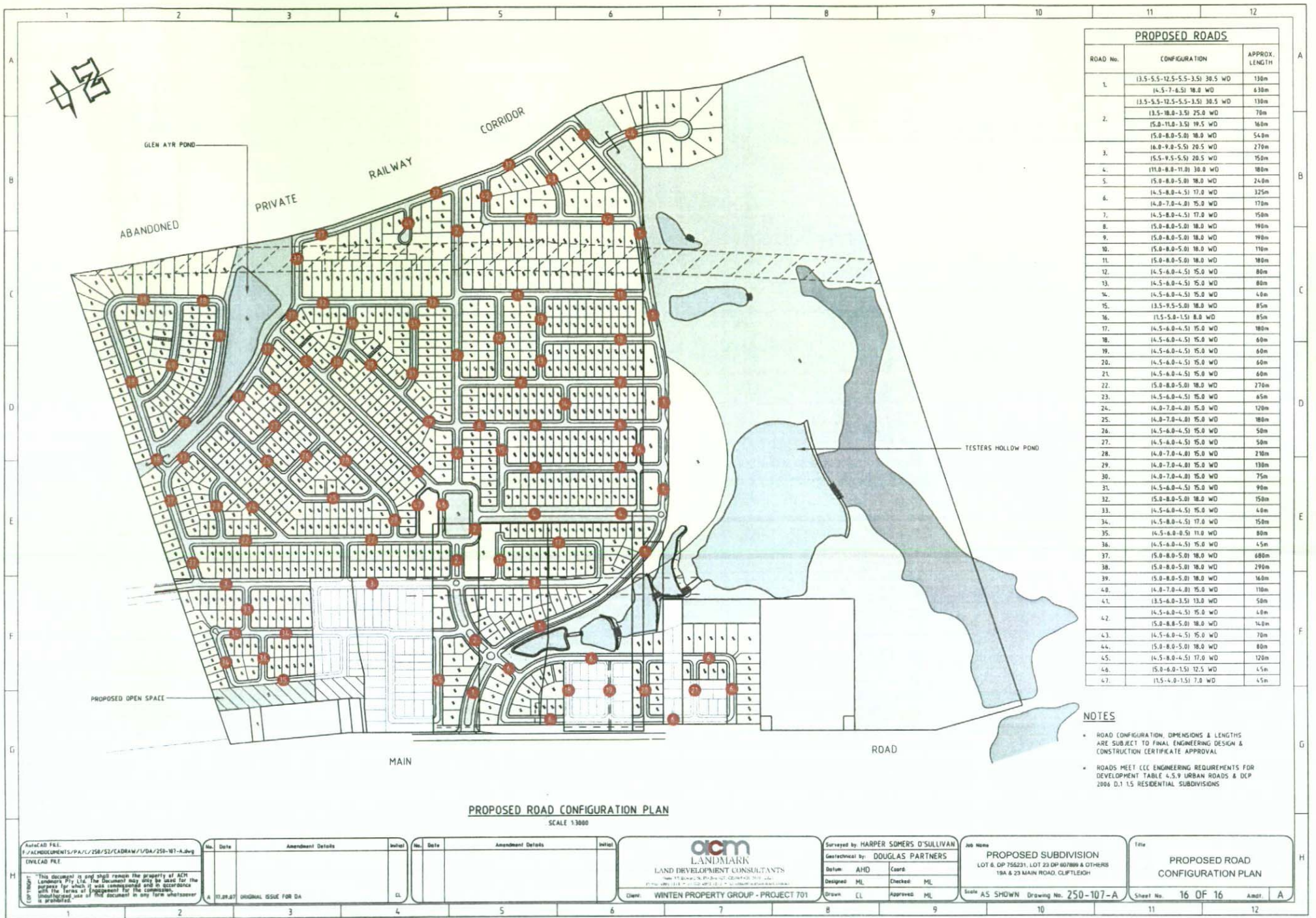

PROPOSED ROADS		
ROAD No.	CONFIGURATION	APPROX. LENGTH
1.	(3.5-5.5-12.5-5.5-3.5) 30.5 WD	130m
	(4.5-7-4.5) 18.0 WD	630m
2.	(3.5-5.5-12.5-5.5-3.5) 30.5 WD	130m
	(3.5-10.0-3.5) 25.0 WD	70m
	(5.0-10.0-5.0) 18.0 WD	540m
	(5.0-8.0-5.0) 20.5 WD	270m
3.	(5.5-9.5-5.5) 20.5 WD	150m
	(11.0-8.0-11.0) 30.0 WD	180m
4.	(5.0-8.0-5.0) 18.0 WD	240m
	(4.5-8.0-4.5) 17.0 WD	125m
5.	(4.0-7.0-4.0) 15.0 WD	170m
	(4.0-8.0-4.0) 17.0 WD	150m
6.	(5.0-8.0-5.0) 18.0 WD	190m
	(5.0-8.0-5.0) 18.0 WD	190m
7.	(5.0-8.0-5.0) 18.0 WD	170m
	(5.0-8.0-5.0) 18.0 WD	170m
8.	(5.0-8.0-5.0) 18.0 WD	170m
	(5.0-8.0-5.0) 18.0 WD	170m
9.	(5.0-8.0-5.0) 18.0 WD	170m
	(5.0-8.0-5.0) 18.0 WD	170m
10.	(5.0-8.0-5.0) 18.0 WD	170m
	(5.0-8.0-5.0) 18.0 WD	170m
11.	(5.0-8.0-5.0) 18.0 WD	170m
	(5.0-8.0-5.0) 18.0 WD	170m
12.	(4.5-8.0-4.5) 15.0 WD	80m
	(4.5-8.0-4.5) 15.0 WD	80m
13.	(4.5-8.0-4.5) 15.0 WD	80m
	(4.5-8.0-4.5) 15.0 WD	80m
14.	(4.5-8.0-4.5) 15.0 WD	80m
	(4.5-8.0-4.5) 15.0 WD	80m
15.	(3.5-9.5-5.0) 18.0 WD	85m
	(3.5-9.5-5.0) 18.0 WD	85m
16.	(4.5-8.0-4.5) 15.0 WD	80m
	(4.5-8.0-4.5) 15.0 WD	80m
17.	(4.5-8.0-4.5) 15.0 WD	80m
	(4.5-8.0-4.5) 15.0 WD	80m
18.	(4.5-8.0-4.5) 15.0 WD	80m
	(4.5-8.0-4.5) 15.0 WD	80m
19.	(4.5-8.0-4.5) 15.0 WD	80m
	(4.5-8.0-4.5) 15.0 WD	80m
20.	(4.5-8.0-4.5) 15.0 WD	80m
	(4.5-8.0-4.5) 15.0 WD	80m
21.	(4.5-8.0-4.5) 15.0 WD	80m
	(4.5-8.0-4.5) 15.0 WD	80m
22.	(5.0-8.0-5.0) 18.0 WD	270m
	(5.0-8.0-5.0) 18.0 WD	270m
23.	(4.5-8.0-4.5) 15.0 WD	85m
	(4.5-8.0-4.5) 15.0 WD	85m
24.	(4.0-7.0-4.0) 15.0 WD	120m
	(4.0-7.0-4.0) 15.0 WD	120m
25.	(4.0-7.0-4.0) 15.0 WD	120m
	(4.0-7.0-4.0) 15.0 WD	120m
26.	(4.5-8.0-4.5) 15.0 WD	50m
	(4.5-8.0-4.5) 15.0 WD	50m
27.	(4.5-8.0-4.5) 15.0 WD	50m
	(4.5-8.0-4.5) 15.0 WD	50m
28.	(4.0-7.0-4.0) 15.0 WD	210m
	(4.0-7.0-4.0) 15.0 WD	210m
29.	(4.0-7.0-4.0) 15.0 WD	130m
	(4.0-7.0-4.0) 15.0 WD	130m
30.	(4.0-7.0-4.0) 15.0 WD	75m
	(4.0-7.0-4.0) 15.0 WD	75m
31.	(4.5-8.0-4.5) 15.0 WD	90m
	(4.5-8.0-4.5) 15.0 WD	90m
32.	(5.0-8.0-5.0) 18.0 WD	150m
	(5.0-8.0-5.0) 18.0 WD	150m
33.	(4.5-8.0-4.5) 15.0 WD	40m
	(4.5-8.0-4.5) 15.0 WD	40m
34.	(4.5-8.0-4.5) 15.0 WD	150m
	(4.5-8.0-4.5) 15.0 WD	150m
35.	(4.5-8.0-4.5) 15.0 WD	80m
	(4.5-8.0-4.5) 15.0 WD	80m
36.	(4.5-8.0-4.5) 15.0 WD	45m
	(4.5-8.0-4.5) 15.0 WD	45m
37.	(5.0-8.0-5.0) 18.0 WD	680m
	(5.0-8.0-5.0) 18.0 WD	290m
38.	(5.0-8.0-5.0) 18.0 WD	160m
	(5.0-8.0-5.0) 18.0 WD	160m
39.	(4.0-7.0-4.0) 15.0 WD	110m
	(4.0-7.0-4.0) 15.0 WD	110m
40.	(4.5-8.0-4.5) 15.0 WD	50m
	(4.5-8.0-4.5) 15.0 WD	50m
41.	(4.5-8.0-4.5) 15.0 WD	40m
	(4.5-8.0-4.5) 15.0 WD	40m
42.	(4.5-8.0-4.5) 15.0 WD	70m
	(4.5-8.0-4.5) 15.0 WD	70m
43.	(4.5-8.0-4.5) 15.0 WD	80m
	(4.5-8.0-4.5) 15.0 WD	80m
44.	(4.5-8.0-4.5) 15.0 WD	120m
	(4.5-8.0-4.5) 15.0 WD	120m
45.	(5.0-8.0-5.0) 18.0 WD	45m
	(5.0-8.0-5.0) 18.0 WD	45m
46.	(5.0-8.0-5.0) 18.0 WD	45m
	(5.0-8.0-5.0) 18.0 WD	45m
47.	(15.0-4.0-15.0) 7.0 WD	45m
	(15.0-4.0-15.0) 7.0 WD	45m

NOTES

- ROAD CONFIGURATION, DIMENSIONS & LENGTHS ARE SUBJECT TO FINAL ENGINEERING DESIGN & CONSTRUCTION CERTIFICATE APPROVAL.
- ROADS MEET CCC ENGINEERING REQUIREMENTS FOR DEVELOPMENT TABLE 4.5.9 URBAN ROADS & DCP 2004 D.1.15 RESIDENTIAL SUBDIVISIONS.

PROPOSED ROAD CONFIGURATION PLAN
SCALE 1:3000

AutoCAD FILE: P:\ALPHACAD\PROJECTS\250-107-A\250-107-A.dwg DWG/CAD FILE:		No. Date Amendment Details Initial 17.09.07 ORIGINAL ISSUE FOR DA		No. Date Amendment Details Initial		acm LANDMARK LAND DEVELOPMENT CONSULTANTS 17 BROADWAY, P.O. BOX 107, CLIFTON VIC 3173 PH: 03 9594 1111 FAX: 03 9594 1112 WWW.ACMLANDMARK.COM.AU		Surveyed by HARPER SOMERS D'SULLIVAN Geotechnical by DOUGLAS PARTNERS Datum AHD Contour Designed ML Checked ML Drawn CL Approved ML		Job Name PROPOSED SUBDIVISION LOT 6, DP 756231, LOT 23 DP 607889 & OTHERS 18A & 23 MAIN ROAD, CLIFTON VIC		Title PROPOSED ROAD CONFIGURATION PLAN	
This document is not valid unless it remains the property of ACM Landmark Pty Ltd. The document may only be used for the project for which it was commissioned and in accordance with the terms of engagement and in accordance with the terms of any other agreement. No liability shall be accepted for any loss or damage arising from the use of this document in any form whatsoever.		17.09.07 ORIGINAL ISSUE FOR DA		WINTEN PROPERTY GROUP - PROJECT 701		Scale AS SHOWN Drawing No. 250-107-A		Sheet No. 16 OF 16		Author A			

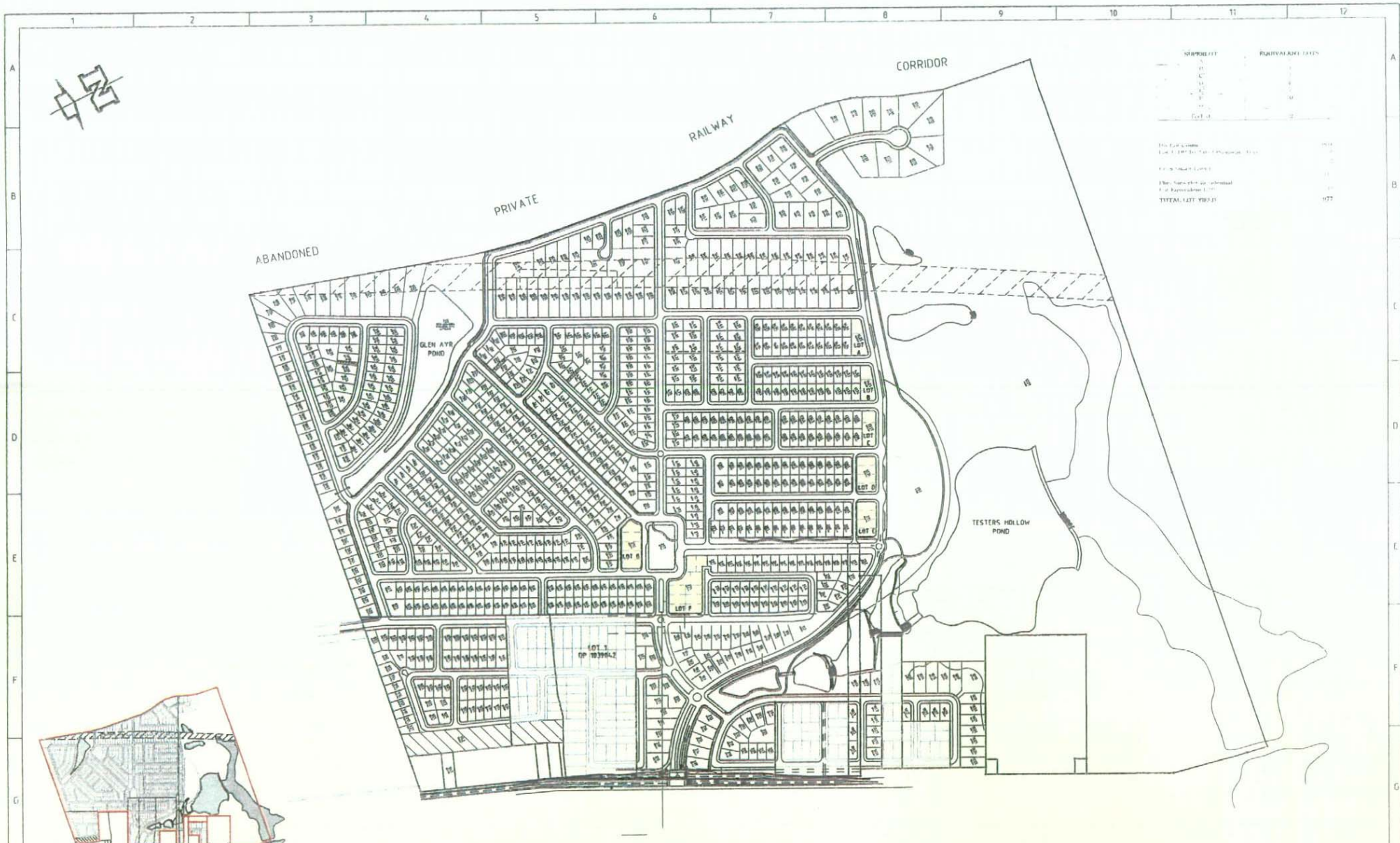

NO.	DESCRIPTION	AREA (SQ. METERS)
1	Lot 1	1000
2	Lot 2	1000
3	Lot 3	1000
4	Lot 4	1000
5	Lot 5	1000
6	Lot 6	1000
7	Lot 7	1000
8	Lot 8	1000
9	Lot 9	1000
10	Lot 10	1000
11	Lot 11	1000
12	Lot 12	1000
13	Lot 13	1000
14	Lot 14	1000
15	Lot 15	1000
16	Lot 16	1000
17	Lot 17	1000
18	Lot 18	1000
19	Lot 19	1000
20	Lot 20	1000
21	Lot 21	1000
22	Lot 22	1000
23	Lot 23	1000
24	Lot 24	1000
25	Lot 25	1000
26	Lot 26	1000
27	Lot 27	1000
28	Lot 28	1000
29	Lot 29	1000
30	Lot 30	1000
31	Lot 31	1000
32	Lot 32	1000
33	Lot 33	1000
34	Lot 34	1000
35	Lot 35	1000
36	Lot 36	1000
37	Lot 37	1000
38	Lot 38	1000
39	Lot 39	1000
40	Lot 40	1000
41	Lot 41	1000
42	Lot 42	1000
43	Lot 43	1000
44	Lot 44	1000
45	Lot 45	1000
46	Lot 46	1000
47	Lot 47	1000
48	Lot 48	1000
49	Lot 49	1000
50	Lot 50	1000
51	Lot 51	1000
52	Lot 52	1000
53	Lot 53	1000
54	Lot 54	1000
55	Lot 55	1000
56	Lot 56	1000
57	Lot 57	1000
58	Lot 58	1000
59	Lot 59	1000
60	Lot 60	1000
61	Lot 61	1000
62	Lot 62	1000
63	Lot 63	1000
64	Lot 64	1000
65	Lot 65	1000
66	Lot 66	1000
67	Lot 67	1000
68	Lot 68	1000
69	Lot 69	1000
70	Lot 70	1000
71	Lot 71	1000
72	Lot 72	1000
73	Lot 73	1000
74	Lot 74	1000
75	Lot 75	1000
76	Lot 76	1000
77	Lot 77	1000
78	Lot 78	1000
79	Lot 79	1000
80	Lot 80	1000
81	Lot 81	1000
82	Lot 82	1000
83	Lot 83	1000
84	Lot 84	1000
85	Lot 85	1000
86	Lot 86	1000
87	Lot 87	1000
88	Lot 88	1000
89	Lot 89	1000
90	Lot 90	1000
91	Lot 91	1000
92	Lot 92	1000
93	Lot 93	1000
94	Lot 94	1000
95	Lot 95	1000
96	Lot 96	1000
97	Lot 97	1000
98	Lot 98	1000
99	Lot 99	1000
100	Lot 100	1000
101	Lot 101	1000
102	Lot 102	1000
103	Lot 103	1000
104	Lot 104	1000
105	Lot 105	1000
106	Lot 106	1000
107	Lot 107	1000
108	Lot 108	1000
109	Lot 109	1000
110	Lot 110	1000
111	Lot 111	1000
112	Lot 112	1000
113	Lot 113	1000
114	Lot 114	1000
115	Lot 115	1000
116	Lot 116	1000
117	Lot 117	1000
118	Lot 118	1000
119	Lot 119	1000
120	Lot 120	1000
121	Lot 121	1000
122	Lot 122	1000
123	Lot 123	1000
124	Lot 124	1000
125	Lot 125	1000
126	Lot 126	1000
127	Lot 127	1000
128	Lot 128	1000
129	Lot 129	1000
130	Lot 130	1000
131	Lot 131	1000
132	Lot 132	1000
133	Lot 133	1000
134	Lot 134	1000
135	Lot 135	1000
136	Lot 136	1000
137	Lot 137	1000
138	Lot 138	1000
139	Lot 139	1000
140	Lot 140	1000
141	Lot 141	1000
142	Lot 142	1000
143	Lot 143	1000
144	Lot 144	1000
145	Lot 145	1000
146	Lot 146	1000
147	Lot 147	1000
148	Lot 148	1000
149	Lot 149	1000
150	Lot 150	1000
151	Lot 151	1000
152	Lot 152	1000
153	Lot 153	1000
154	Lot 154	1000
155	Lot 155	1000
156	Lot 156	1000
157	Lot 157	1000
158	Lot 158	1000
159	Lot 159	1000
160	Lot 160	1000
161	Lot 161	1000
162	Lot 162	1000
163	Lot 163	1000
164	Lot 164	1000
165	Lot 165	1000
166	Lot 166	1000
167	Lot 167	1000
168	Lot 168	1000
169	Lot 169	1000
170	Lot 170	1000
171	Lot 171	1000
172	Lot 172	1000
173	Lot 173	1000
174	Lot 174	1000
175	Lot 175	1000
176	Lot 176	1000
177	Lot 177	1000
178	Lot 178	1000
179	Lot 179	1000
180	Lot 180	1000
181	Lot 181	1000
182	Lot 182	1000
183	Lot 183	1000
184	Lot 184	1000
185	Lot 185	1000
186	Lot 186	1000
187	Lot 187	1000
188	Lot 188	1000
189	Lot 189	1000
190	Lot 190	1000
191	Lot 191	1000
192	Lot 192	1000
193	Lot 193	1000
194	Lot 194	1000
195	Lot 195	1000
196	Lot 196	1000
197	Lot 197	1000
198	Lot 198	1000
199	Lot 199	1000
200	Lot 200	1000
201	Lot 201	1000
202	Lot 202	1000
203	Lot 203	1000
204	Lot 204	1000
205	Lot 205	1000
206	Lot 206	1000
207	Lot 207	1000
208	Lot 208	1000
209	Lot 209	1000
210	Lot 210	1000
211	Lot 211	1000
212	Lot 212	1000
213	Lot 213	1000
214	Lot 214	1000
215	Lot 215	1000
216	Lot 216	1000
217	Lot 217	1000
218	Lot 218	1000
219	Lot 219	1000
220	Lot 220	1000
221	Lot 221	1000
222	Lot 222	1000
223	Lot 223	1000
224	Lot 224	1000
225	Lot 225	1000
226	Lot 226	1000
227	Lot 227	1000
228	Lot 228	1000
229	Lot 229	1000
230	Lot 230	1000
231	Lot 231	1000
232	Lot 232	1000
233	Lot 233	1000
234	Lot 234	1000
235	Lot 235	1000
236	Lot 236	1000
237	Lot 237	1000
238	Lot 238	1000
239	Lot 239	1000
240	Lot 240	1000
241	Lot 241	1000
242	Lot 242	1000
243	Lot 243	1000
244	Lot 244	1000
245	Lot 245	1000
246	Lot 246	1000
247	Lot 247	1000
248	Lot 248	1000
249	Lot 249	1000
250	Lot 250	1000
251	Lot 251	1000
252	Lot 252	1000
253	Lot 253	1000
254	Lot 254	1000
255	Lot 255	1000
256	Lot 256	1000
257	Lot 257	1000
258	Lot 258	1000
259	Lot 259	1000
260	Lot 260	1000
261	Lot 261	1000
262	Lot 262	1000
263	Lot 263	1000
264	Lot 264	1000
265	Lot 265	1000
266	Lot 266	1000
267	Lot 267	1000
268	Lot 268	1000
269	Lot 269	1000
270	Lot 270	1000
271	Lot 271	1000
272	Lot 272	1000
273	Lot 273	1000
274	Lot 274	1000
275	Lot 275	1000
276	Lot 276	1000
277	Lot 277	1000
278	Lot 278	1000
279	Lot 279	1000
280	Lot 280	1000
281	Lot 281	1000
282	Lot 282	1000
283	Lot 283	1000
284	Lot 284	1000
285	Lot 285	1000
286	Lot 286	1000
287	Lot 287	1000
288	Lot 288	1000
289	Lot 289	1000
290	Lot 290	1000
291	Lot 291	1000
292	Lot 292	1000
293	Lot 293	1000
294	Lot 294	1000
295	Lot 295	1000
296	Lot 296	1000
297	Lot 297	1000
298	Lot 298	1000
299	Lot 299	1000
300	Lot 300	1000
301	Lot 301	1000
302	Lot 302	1000
303	Lot 303	1000
304	Lot 304	1000
305	Lot 305	1000
306	Lot 306	1000
307	Lot 307	1000
308	Lot 308	1000
309	Lot 309	1000
310	Lot 310	1000
311	Lot 311	1000
312	Lot 312	1000
313	Lot 313	1000
314	Lot 314	1000
315	Lot 315	1000
316	Lot 316	1000
317	Lot 317	1000
318	Lot 318	1000
319	Lot 319	1000
320	Lot 320	1000
321	Lot 321	1000
322	Lot 322	1000
323	Lot 323	1000
324	Lot 324	1000
325	Lot 325	1000
326	Lot 326	1000
327	Lot 327	1000
328	Lot 328	1000
329	Lot 329	1000
330	Lot 330	1000
331	Lot 331	1000
332	Lot 332	1000
333	Lot 333	1000
334	Lot 334	1000
335	Lot 335	1000
336	Lot 336	

Attachment G

Title Searches

LAND AND PROPERTY INFORMATION NEW SOUTH WALES - TITLE SEARCH
-----FOLIO: 61/1076974

SEARCH DATE	TIME	EDITION NO	DATE
-----	----	-----	----
21/5/2008	10:51 AM	1	13/2/2006

LAND

LOT 61 IN DEPOSITED PLAN 1076974
 AT CLIFTFLEIGH
 LOCAL GOVERNMENT AREA CESSNOCK
 PARISH OF HEDDON COUNTY OF NORTHUMBERLAND
 TITLE DIAGRAM DP1076974

FIRST SCHEDULE

WINTEN (NO.23) PTY LIMITED

SECOND SCHEDULE (2 NOTIFICATIONS)

- 1 LAND EXCLUDES MINERALS AND IS SUBJECT TO RESERVATIONS AND CONDITIONS IN FAVOUR OF THE CROWN - SEE CROWN GRANT(S)
- 2 BK 4434 NO 392 MORTGAGE TO AUSTRALIA AND NEW ZEALAND BANKING GROUP LIMITED

NOTATIONS

UNREGISTERED DEALINGS: NIL

*** END OF SEARCH ***

Day Dockrill

PRINTED ON 21/5/2008

GlobalX Information Services Pty Ltd (ABN 99 073 436 414) hereby certifies that the information contained in this document electronically has been provided by the Registrar-General in accordance with section 96B (2) of the Real Property Act, 1900.

* ANY ENTRIES PRECEDED BY AN ASTERISK DO NOT APPEAR ON THE CURRENT EDITION OF THE CERTIFICATE OF TITLE
 WARNING: THE INFORMATION APPEARING UNDER NOTATIONS HAS NOT BEEN FORMALLY RECORDED IN THE REGISTER.

© State of New South Wales through the Department of Lands 2008

LAND AND PROPERTY INFORMATION NEW SOUTH WALES - TITLE SEARCH

FOLIO: 62/1076974

SEARCH DATE	TIME	EDITION NO	DATE
21/5/2008	10:52 AM	1	13/2/2006

LAND

LOT 62 IN DEPOSITED PLAN 1076974
 AT CLIFTFLEIGH
 LOCAL GOVERNMENT AREA CESSNOCK
 PARISH OF HEDDON COUNTY OF NORTHUMBERLAND
 TITLE DIAGRAM DP1076974

FIRST SCHEDULE

WINTEN (NO.23) PTY LIMITED

SECOND SCHEDULE (7 NOTIFICATIONS)

- 1 LAND EXCLUDES MINERALS AND IS SUBJECT TO RESERVATIONS AND CONDITIONS IN FAVOUR OF THE CROWN - SEE CROWN GRANT(S)
- 2 LAND EXCLUDES MINERALS - BK1681 NO764
- 3 NOTIFICATION IN GOV. GAZ. DATED 9.12.1966 FOL.4997: EASEMENT FOR TRANSMISSION LINE AFFECTING THE PART SHOWN SO BURDENED IN THE TITLE DIAGRAM
 0134609 EASEMENT NOW VESTED IN SHORTLAND ELECTRICITY
- 4 Z226991 EASEMENT TO DRAIN SEWAGE 5 WIDE AFFECTING THE PART SHOWN SO BURDENED IN THE TITLE DIAGRAM
- 5 BK 2044 NO 622 RIGHT OF WAY AFFECTING THE PART SHOWN SO BURDENED IN THE TITLE DIAGRAM
- 6 BK 2285 NO 248 RIGHT OF WAY AFFECTING THE LAND ABOVE DESCRIBED
- 7 AA812315 MORTGAGE TO AUSTRALIA AND NEW ZEALAND BANKING GROUP LIMITED

NOTATIONS

UNREGISTERED DEALINGS: NIL

*** END OF SEARCH ***

Day Dockrill

PRINTED ON 21/5/2008

GlobalX Information Services Pty Ltd (ABN 99 073 436 414) hereby certifies that the information contained in this document electronically has been provided by the Registrar-General in accordance with section 96B (2) of the Real Property Act, 1900.
 * ANY ENTRIES PRECEDED BY AN ASTERISK DO NOT APPEAR ON THE CURRENT EDITION OF THE CERTIFICATE OF TITLE
 WARNING: THE INFORMATION APPEARING UNDER NOTATIONS HAS NOT BEEN FORMALLY RECORDED IN THE REGISTER.

© State of New South Wales through the Department of Lands 2008

LAND AND PROPERTY INFORMATION NEW SOUTH WALES - TITLE SEARCH

FOLIO: 23/607899

SEARCH DATE	TIME	EDITION NO	DATE
21/5/2008	10:52 AM	6	20/7/2004

LAND

LOT 23 IN DEPOSITED PLAN 607899
 AT CLIFTFLEIGH
 LOCAL GOVERNMENT AREA CESSNOCK
 PARISH OF HEDDON COUNTY OF NORTHUMBERLAND
 TITLE DIAGRAM DP607899

FIRST SCHEDULE

WINTEN (NO. 23) PTY LIMITED (T 9074043)

SECOND SCHEDULE (6 NOTIFICATIONS)

- 1 LAND EXCLUDES MINERALS AND IS SUBJECT TO RESERVATIONS AND CONDITIONS IN FAVOUR OF THE CROWN - SEE CROWN GRANT(S)
- 2 NOTIFICATION IN GOV GAZ DATED 9-12-1966 - EASEMENT FOR TRANSMISSION LINE AFFECTING THE LAND SHOWN SO BURDENED IN DP607899 0134609 EASEMENT NOW VESTED IN SHORTLAND ELECTRICITY
- 3 BK 1681 NO 764 LAND EXCLUDES MINERALS AND IS SUBJECT TO RIGHTS TO MINE
- 4 Z690310 RIGHT OF WAY APPURTENANT TO THAT PART OF THE LAND WITHIN DESCRIBED FORMERLY COMPRISED WITHIN LOT 4 IN DP155028, AFFECTING THAT PART OF LOT 1 IN DP737691 SHOWN SO BURDENED IN DP737691-VIDE BK 2044 NO 622
- 5 Z690310 RIGHT OF WAY APPURTENANT TO THAT PART OF THE LAND WITHIN DESCRIBED FORMERLY COMPRISED WITHIN LOT 1 IN DP156166, AFFECTING THE WHOLE OF LOT 1 IN DP737691 VIDE BK 2285 NO 248
- 6 AA812315 MORTGAGE TO AUSTRALIA AND NEW ZEALAND BANKING GROUP LIMITED

NOTATIONS

UNREGISTERED DEALINGS: NIL

*** END OF SEARCH ***

Day Dockrill

PRINTED ON 21/5/2008

GlobalX Information Services Pty Ltd (ABN 99 073 436 414) hereby certifies that the information contained in this document electronically has been provided by the Registrar-General in accordance with section 96B (2) of the Real Property Act, 1900.

* ANY ENTRIES PRECEDED BY AN ASTERISK DO NOT APPEAR ON THE CURRENT EDITION OF THE CERTIFICATE OF TITLE
 WARNING: THE INFORMATION APPEARING UNDER NOTATIONS HAS NOT BEEN FORMALLY RECORDED IN THE REGISTER.

© State of New South Wales through the Department of Lands 2008

LAND AND PROPERTY INFORMATION NEW SOUTH WALES - TITLE SEARCH

FOLIO: 61/785115

SEARCH DATE	TIME	EDITION NO	DATE
21/5/2008	10:52 AM	6	16/11/2004

LAND

LOT 61 IN DEPOSITED PLAN 785115
 AT CLIFTFLEIGH
 LOCAL GOVERNMENT AREA CESSNOCK
 PARISH OF HEDDON COUNTY OF NORTHUMBERLAND
 TITLE DIAGRAM DP785115

FIRST SCHEDULE

WINTON (NO 23) PTY LIMITED (T AB62916)

SECOND SCHEDULE (4 NOTIFICATIONS)

- 1 RESERVATIONS AND CONDITIONS IN THE CROWN GRANT(S)
- 2 GOV 9.12.1966 FOL 4997 EASEMENT FOR TRANSMISSION LINE 30.48 WIDE AFFECTING PART OF THE LAND ABOVE DESCRIBED SHOWN SO BURDENED IN THE TITLE DIAGRAM
 O134609 EASEMENT NOW VESTED IN SHORTLAND ELECTRICITY
- 3 EASEMENT(S) APPURTENANT TO THE LAND ABOVE DESCRIBED CREATED BY:
 DP785115 -RIGHT OF CARRIAGEWAY 10 WIDE
- 4 AB62917 MORTGAGE TO AUSTRALIA AND NEW ZEALAND BANKING GROUP LIMITED

NOTATIONS

UNREGISTERED DEALINGS: NIL

*** END OF SEARCH ***

Day Dockrill

PRINTED ON 21/5/2008

GlobalX Information Services Pty Ltd (ABN 99 073 436 414) hereby certifies that the information contained in this document electronically has been provided by the Registrar-General in accordance with section 96B (2) of the Real Property Act, 1900.

* ANY ENTRIES PRECEDED BY AN ASTERISK DO NOT APPEAR ON THE CURRENT EDITION OF THE CERTIFICATE OF TITLE
 WARNING: THE INFORMATION APPEARING UNDER NOTATIONS HAS NOT BEEN FORMALLY RECORDED IN THE REGISTER.

© State of New South Wales through the Department of Lands 2008

LAND AND PROPERTY INFORMATION NEW SOUTH WALES - TITLE SEARCH
-----FOLIO: 62/785115

SEARCH DATE	TIME	EDITION NO	DATE
-----	----	-----	----
21/5/2008	10:52 AM	6	16/11/2004

LAND

LOT 62 IN DEPOSITED PLAN 785115
 AT CLITTLEIGH
 LOCAL GOVERNMENT AREA CESSNOCK
 PARISH OF HEDDON COUNTY OF NORTHUMBERLAND
 TITLE DIAGRAM DP785115

FIRST SCHEDULE

WINTON (NO 23) PTY LIMITED (T AB62916)

SECOND SCHEDULE (4 NOTIFICATIONS)

- 1 RESERVATIONS AND CONDITIONS IN THE CROWN GRANT(S)
- 2 GOV 9.12.1966 FOL 4997 EASEMENT FOR TRANSMISSION LINE 30.48 WIDE AFFECTING PART OF THE LAND ABOVE DESCRIBED SHOWN SO BURDENED IN THE TITLE DIAGRAM
 0134609 EASEMENT NOW VESTED IN SHORTLAND ELECTRICITY
- 3 EASEMENT(S) AFFECTING THE PART(S) SHOWN SO BURDENED IN THE TITLE DIAGRAM CREATED BY:
 DP785115 -RIGHT OF CARRIAGEWAY 10 WIDE
- 4 AB62917 MORTGAGE TO AUSTRALIA AND NEW ZEALAND BANKING GROUP LIMITED

NOTATIONS

UNREGISTERED DEALINGS: NIL

*** END OF SEARCH ***

Day Dockrill

PRINTED ON 21/5/2008

GlobalX Information Services Pty Ltd (ABN 99 073 436 414) hereby certifies that the information contained in this document electronically has been provided by the Registrar-General in accordance with section 96B (2) of the Real Property Act, 1900.

* ANY ENTRIES PRECEDED BY AN ASTERISK DO NOT APPEAR ON THE CURRENT EDITION OF THE CERTIFICATE OF TITLE
 WARNING: THE INFORMATION APPEARING UNDER NOTATIONS HAS NOT BEEN FORMALLY RECORDED IN THE REGISTER.

© State of New South Wales through the Department of Lands 2008

LAND AND PROPERTY INFORMATION NEW SOUTH WALES - TITLE SEARCH
-----FOLIO: 3/1039042

SEARCH DATE	TIME	EDITION NO	DATE
-----	----	-----	----
21/5/2008	10:53 AM	4	15/3/2005

LAND

LOT 3 IN DEPOSITED PLAN 1039042
 AT HEDDON GRETA
 LOCAL GOVERNMENT AREA CESSNOCK
 PARISH OF HEDDON COUNTY OF NORTHUMBERLAND
 TITLE DIAGRAM DP1039042

FIRST SCHEDULE

WINTEN (NO.23) PTY LIMITED (T 8906339)

SECOND SCHEDULE (4 NOTIFICATIONS)

- 1 RESERVATIONS AND CONDITIONS IN THE CROWN GRANT(S)
- 2 EASEMENT FOR TRANSMISSION LINE 30.48 METRE(S) WIDE AFFECTING THE PART(S) SHOWN SO BURDENED IN THE TITLE DIAGRAM. SEE GAZ 9/12/1966 FOL4997.
- 3 DP1039042 RESTRICTION(S) ON THE USE OF LAND
- 4 AA812315 MORTGAGE TO AUSTRALIA AND NEW ZEALAND BANKING GROUP LIMITED

NOTATIONS

UNREGISTERED DEALINGS: NIL

*** END OF SEARCH ***

Day Dockrill

PRINTED ON 21/5/2008

GlobalX Information Services Pty Ltd (ABN 99 073 436 414) hereby certifies that the information contained in this document electronically has been provided by the Registrar-General in accordance with section 96B (2) of the Real Property Act, 1900.

* ANY ENTRIES PRECEDED BY AN ASTERISK DO NOT APPEAR ON THE CURRENT EDITION OF THE CERTIFICATE OF TITLE
 WARNING: THE INFORMATION APPEARING UNDER NOTATIONS HAS NOT BEEN FORMALLY RECORDED IN THE REGISTER.

© State of New South Wales through the Department of Lands 2008

LAND AND PROPERTY INFORMATION NEW SOUTH WALES - TITLE SEARCH

FOLIO: 1/1072276

SEARCH DATE	TIME	EDITION NO	DATE
21/5/2008	10:53 AM	1	7/9/2004

LAND

LOT 1 IN DEPOSITED PLAN 1072276
 AT CLIFTRIDGE
 LOCAL GOVERNMENT AREA CESSNOCK
 PARISH OF HEDDON COUNTY OF NORTHUMBERLAND
 TITLE DIAGRAM DP1072276

FIRST SCHEDULE

WINTEN (NO.23) PTY LIMITED

SECOND SCHEDULE (5 NOTIFICATIONS)

- 1 RESERVATIONS AND CONDITIONS IN THE CROWN GRANT(S)
- 2 LAND EXCLUDES MINERALS AND IS SUBJECT TO RIGHTS TO MINE REFERRED TO IN DEED BK 1681 NO 764
- 3 NOTIFICATION VIDE GOV. GAZ 9.12.1966 FOLIO 4997. EASEMENT FOR TRANSMISSION LINE 30.48 METRE(S) WIDE AFFECTING THE PART SHOWN SO BURDENED IN THE TITLE DIAGRAM
 O134609 EASEMENT NOW VESTED IN SHORTLAND ELECTRICITY
- 4 Z137506 EASEMENT TO DRAIN SEWAGE 4 METRE(S) WIDE AFFECTING THE PART(S) SHOWN SO BURDENED IN THE TITLE DIAGRAM
- 5 AA875923 MORTGAGE TO AUSTRALIA AND NEW ZEALAND BANKING GROUP LIMITED

NOTATIONS

UNREGISTERED DEALINGS: NIL

*** END OF SEARCH ***

Day Dockrill

PRINTED ON 21/5/2008

GlobalX Information Services Pty Ltd (ABN 99 073 436 414) hereby certifies that the information contained in this document electronically has been provided by the Registrar-General in accordance with section 96B (2) of the Real Property Act, 1900.

* ANY ENTRIES PRECEDED BY AN ASTERISK DO NOT APPEAR ON THE CURRENT EDITION OF THE CERTIFICATE OF TITLE
WARNING: THE INFORMATION APPEARING UNDER NOTATIONS HAS NOT BEEN FORMALLY RECORDED IN THE REGISTER.

© State of New South Wales through the Department of Lands 2008

LAND AND PROPERTY INFORMATION NEW SOUTH WALES - TITLE SEARCH
-----FOLIO: 2/1072111

SEARCH DATE	TIME	EDITION NO	DATE
-----	----	-----	----
21/5/2008	10:53 AM	2	15/11/2004

LAND

LOT 2 IN DEPOSITED PLAN 1072111
 AT CLIFTLEIGH
 LOCAL GOVERNMENT AREA CESSNOCK
 PARISH OF HEDDON COUNTY OF NORTHUMBERLAND
 TITLE DIAGRAM DP1072111

FIRST SCHEDULE

WINTEN (NO 23) PTY LIMITED (T AB94602)

SECOND SCHEDULE (3 NOTIFICATIONS)

- 1 RESERVATIONS AND CONDITIONS IN THE CROWN GRANT(S)
- 2 DP1072111 RESTRICTION(S) ON THE USE OF LAND
- 3 AB94603 MORTGAGE TO AUSTRALIA AND NEW ZEALAND BANKING GROUP LIMITED

NOTATIONS

UNREGISTERED DEALINGS: NIL

*** END OF SEARCH ***

Day Dockrill

PRINTED ON 21/5/2008

GlobalX Information Services Pty Ltd (ABN 99 073 436 414) hereby certifies that the information contained in this document electronically has been provided by the Registrar-General in accordance with section 96B (2) of the Real Property Act, 1900.
 * ANY ENTRIES PRECEDED BY AN ASTERISK DO NOT APPEAR ON THE CURRENT EDITION OF THE CERTIFICATE OF TITLE
 WARNING: THE INFORMATION APPEARING UNDER NOTATIONS HAS NOT BEEN FORMALLY RECORDED IN THE REGISTER.

© State of New South Wales through the Department of Lands 2008

LAND AND PROPERTY INFORMATION NEW SOUTH WALES - TITLE SEARCH
-----FOLIO: 22/607899

SEARCH DATE	TIME	EDITION NO	DATE
-----	----	-----	----
21/5/2008	10:53 AM	8	5/6/2006

LAND

LOT 22 IN DEPOSITED PLAN 607899
 AT CLITTLEIGH
 LOCAL GOVERNMENT AREA CESSNOCK
 PARISH OF HEDDON COUNTY OF NORTHUMBERLAND
 TITLE DIAGRAM DP607899

FIRST SCHEDULE

WINTEN (NO 23) PTY LIMITED (T AC358336)

SECOND SCHEDULE (5 NOTIFICATIONS)

- 1 RESERVATIONS AND CONDITIONS IN THE CROWN GRANT(S)
- 2 LAND EXCLUDES MINERALS DEED BOOK 1681 NO 764
- 3 NOTIFICATION IN GOV GAZ DATED 9-12-1966 - EASEMENT FOR
TRANSMISSION LINE AFFECTING THE LAND SHOWN SO BURDENED IN DP607899
O134609 EASEMENT NOW VESTED IN SHORTLAND ELECTRICITY
- 4 BK 1681 NO 764 RIGHTS TO MINE
- 5 2758897 RIGHT OF WAY APPURTENANT TO THE PART OF THE LAND
ABOVE DESCRIBED FORMERLY IN LOT4 DP155028 VIDE BK2044
NO622

NOTATIONS

UNREGISTERED DEALINGS: NIL

*** END OF SEARCH ***

Day Dockrill

PRINTED ON 21/5/2008

GlobalX Information Services Pty Ltd (ABN 99 073 436 414) hereby certifies that the information contained in this document electronically
 has been provided by the Registrar-General in accordance with section 96B (2) of the Real Property Act, 1900.

* ANY ENTRIES PRECEDED BY AN ASTERISK DO NOT APPEAR ON THE CURRENT EDITION OF THE CERTIFICATE OF TITLE
 WARNING: THE INFORMATION APPEARING UNDER NOTATIONS HAS NOT BEEN FORMALLY RECORDED IN THE REGISTER.

© State of New South Wales through the Department of Lands 2008

LAND AND PROPERTY INFORMATION NEW SOUTH WALES - TITLE SEARCH
-----FOLIO: 1/1039042

SEARCH DATE	TIME	EDITION NO	DATE
-----	----	-----	----
21/5/2008	10:54 AM	4	5/7/2006

LAND

LOT 1 IN DEPOSITED PLAN 1039042
 AT HEDDON GRETA
 LOCAL GOVERNMENT AREA CESSNOCK
 PARISH OF HEDDON COUNTY OF NORTHUMBERLAND
 TITLE DIAGRAM DP1039042

FIRST SCHEDULE

JAMES PHILIP CHAPMAN
 JOCELYN ANNE CHAPMAN
 AS JOINT TENANTS (T 8841452)

SECOND SCHEDULE (8 NOTIFICATIONS)

- 1 RESERVATIONS AND CONDITIONS IN THE CROWN GRANT(S)
- 2 QUALIFIED TITLE. CAUTION PURSUANT TO SECTION 28J OF THE REAL PROPERTY ACT, 1900. ENTERED 22/4/2002 BK2050 NO422
- 3 EASEMENT FOR TRANSMISSION LINE 30.48 METRE(S) WIDE AFFECTING THE PART(S) SHOWN SO BURDENED IN THE TITLE DIAGRAM. SEE GAZ 9/12/1966 FOL4997.
- 4 BK 3813 NO 559 EASEMENT TO DRAIN SEWAGE 4 METRE(S) WIDE AFFECTING THE PART(S) SHOWN SO BURDENED IN THE TITLE DIAGRAM. SEE DP642935.
- 5 DP1039042 RIGHT OF ACCESS 5.975 METRE(S) WIDE AND VARIABLE APPURTENANT TO THE LAND ABOVE DESCRIBED
- 6 DP1039042 POSITIVE COVENANT
- 7 AC435178 MORTGAGE TO PERMANENT CUSTODIANS LIMITED
- * 8 AD831915 CAVEAT BY WINTEN (NO 23) PTY LIMITED

NOTATIONS

UNREGISTERED DEALINGS: NIL

*** END OF SEARCH ***

Day Dockrill

PRINTED ON 21/5/2008

GlobalX Information Services Pty Ltd (ABN 99 073 436 414) hereby certifies that the information contained in this document electronically has been provided by the Registrar-General in accordance with section 96B (2) of the Real Property Act, 1900.

* ANY ENTRIES PRECEDED BY AN ASTERISK DO NOT APPEAR ON THE CURRENT EDITION OF THE CERTIFICATE OF TITLE
 WARNING: THE INFORMATION APPEARING UNDER NOTATIONS HAS NOT BEEN FORMALLY RECORDED IN THE REGISTER.

© State of New South Wales through the Department of Lands 2008

Attachment H

LOT YIELD TABLE

SUPERLOT	EQUIVALENT LOTS
'A'	3
'B'	3
'C'	3
'D'	4
'E'	4
'F'	10
'G'	5
TOTAL	32

DA Lot Count	904
Lot 1, DP 1039042 (Separate DA)	48
	<u>952</u>
Less Super Lots (7)	7
	<u>945</u>
Plus Superlot Residential Lot Equivalent (32)	32
TOTAL LOT YIELD	<u>977</u>

